

Building Information

Address:	119 West Madison Street	PIN:	21-11-402-023	Plan:	Rectangular	Stories:	4
Original Owner:				Roof Type:	Hip		
Building Names:	LaSalle County Courthouse			Foundation:			
Important Dates:	1881, 1884			Walls:	STONE		
Architect / Builder:	Minard L. Beers, Weiss & Wolf (Carpenters), Thomas & Hugh Colwell (Contractors)			Sheathing:			
Architectural Style:	Late Victorian: Italianate			Windows:	Double-Hung		
Historic Function:	GOVERNMENT: courthouse			Doors:	METAL, GLASS		
Current Function:	GOVERNMENT: courthouse			Trim:	STONE		
References:				Roofing:			
				Flashing:			
				Chimney:	BRICK		

Significance and Potential Eligibility

Class:	Building	Condition:	Good	Integrity:	Medium
Yes	1. Heritage value	Individual Eligibility			
No	2. Events (A)	Scope:	Local		
No	3. Persons (B)	NHL:	No	Individual	Yes
		NR:			
Yes	4. Architect (C)	District Eligibility			
Yes	5. Design Elements (C)	District Name:	Ottawa Commercial Historic District		
Yes	6. Architectural Style (C)	Contributing:	Yes		
No	7. Archaeology (D)	NR Criteria Considerations:	N/A		
No	8. Utilitarian Structure				
Yes	9. Sense of Place				



Photo ID: 121

Description and Comments

The four-story stone courthouse presents a series of projecting rectangular bays which hold varying numbers of tall, two-story windows with roman arches. The primary façade, facing south towards the Illinois River, presents a central projecting bay with a single window, and a pair of single windows flanks this bay. The remainder of the façade is taken up by a wide bay on each side of the building, each presenting two arched windows. The arches are repeated in the two-story portico framing the main entrance. Four heavy stone piers with composite capitals support three arches, which in turn support a cornice of stone corbels and a low stone balustrade.

The ground floor of the building is slightly below grade, resulting in rather short windows near the ground level. These have heavy stone lintels, darker than the rusticated stone used for the walls.

The second floor windows, although taller, are treated the same way, with heavy lintels and narrow sills. However, the area between the windows is treated like a pilaster, which extends upward to the arched tops of the windows which themselves extend through the third and fourth floors. These pilasters end at stylized capitals that mimic the shape of those on the portico, and visually support the arched window surrounds. Above these arches is a complex bracketed cornice.

The other facades of the building repeat these design features, with five protruding bays on the east and west façades, and three on the north façade.

Building Information

Address: 606 Court Street PIN: 21-11-402-010
 Original Owner: Silas W. Cheever
 Building Names: Cheever Block
 Important Dates: 1864
 Architect / Builder:
 Architectural Style: Late Victorian: Italianate

Historic Function: COMMERCE: business
 Current Function: COMMERCE: business
 References: Construction date from Old Ottawa Scenes, p 7.

Plan: Rectangular Stories: 3
 Roof Type: Flat
 Foundation:
 Walls: BRICK
 Sheathing: WOOD
 Windows: Plate Glass, Double-Hung
 Doors: METAL, GLASS
 Trim: STONE
 Roofing:
 Flashing:
 Chimney: BRICK

Significance and Potential Eligibility

Class:	Building	Condition:	Good	Integrity:	Medium
Yes	1. Heritage value	Individual Eligibility			
No	2. Events (A)	Scope:	Local		
No	3. Persons (B)	NHL:	No	Individual	No
			NR:		
No	4. Architect (C)	District Eligibility			
Yes	5. Design Elements (C)	District Name:	Ottawa Commercial Historic District		
Yes	6. Architectural Style (C)	Contributing:	Yes		
No	7. Archaeology (D)	NR Criteria Considerations:	N/A		
No	8. Utilitarian Structure				
Yes	9. Sense of Place				



Photo ID: 043

Description and Comments

Three-story red brick commercial structure with office or dwelling space above first-floor retail. The storefront has been replaced by a metal and glass contemporary unit. The second and third floors each present two window bays, with a pair of windows with Roman arches in each bay. The four sets of windows each have narrow stone sills. Each window is set back in the wall; a hood is suggested by a single course of rowlocks framing each arch. The third-floor windows appear to be original; those on the second floor appear to have been replaced in the early 20th century with shorter wooden windows. An ornate cornice of brick including a sawtooth course machicolations and the suggestion of brackets decorates the parapet. The cornice and windows tie this building visually to the two buildings on either side. The building has been painted, which may have aggravated the spalling on the second and third floors.

Building Information

Address: 610 Court Street	PIN: 21-11-402-009	Plan: Rectangular	Stories: 3
Original Owner:		Roof Type: Flat	
Building Names: Hoff Block		Foundation:	
Important Dates: ca 1850		Walls: BRICK	
Architect / Builder:		Sheathing:	
Architectural Style: Late Victorian: Italianate		Windows: Plate Glass, Double-Hung	
		Doors: METAL, GLASS	
Historic Function: COMMERCE: business		Trim: STONE	
Current Function: COMMERCE: business		Roofing:	
References: Pre-dates 1875 Sanborn Map.		Flashing:	
		Chimney: BRICK	

Significance and Potential Eligibility

Class: Building	Condition: Good	Integrity: Medium
Yes 1. Heritage value	Individual Eligibility	
No 2. Events (A)	Scope: Local	
No 3. Persons (B)	NHL: No Individual	No
	NR:	
No 4. Architect (C)	District Eligibility	
Yes 5. Design Elements (C)	District Name:	
Yes 6. Architectural Style (C)	Ottawa Commercial Historic District	
	Contributing: Yes	
No 7. Archaeology (D)	NR Criteria Considerations:	
No 8. Utilitarian Structure	N/A	
Yes 9. Sense of Place		

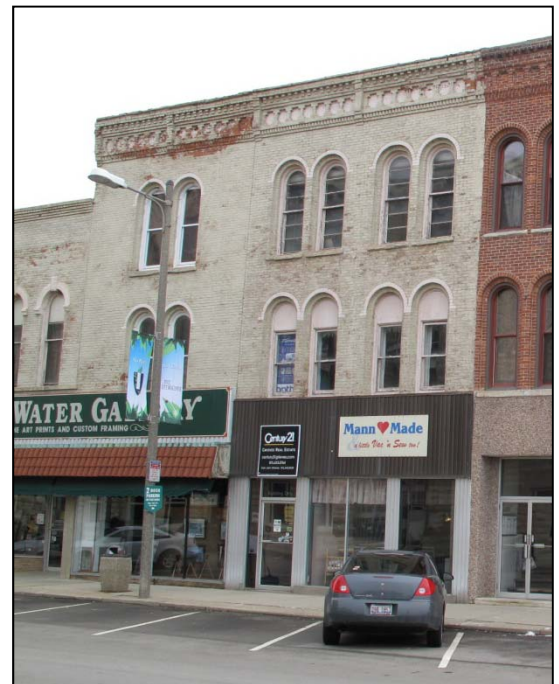

Photo ID: 610 on left - 043

Description and Comments

Three-story red brick commercial structure with office or dwelling space above first-floor retail. The storefront has been replaced by a metal and glass contemporary unit having a built-in overhang of clay tile which stretches across both 610 and neighboring 608. The second and third floors each present one window bay, with a pair of windows with Roman arches. The two sets of windows each have narrow stone sills. Each window is set back in the wall; a hood is suggested by a single course of rowlocks framing each arch. The second-floor windows appear to be original; those on the third floor appear to have been replaced with contemporary wood or vinyl windows. These windows' rectangular profiles are obvious in the arched window surrounds. An ornate cornice of brick including a sawtooth course, machicolations and the suggestion of brackets decorates the parapet. The cornice and windows tie this building visually to the two buildings to the south. The building has been painted, which may have aggravated the spalling on the second and third floors.

City's map shows 608 and 610 out of order. This record corresponds to the city's numeration.

Building Information

Address: 608 Court Street	PIN: 21-11-402-008	Plan: Rectangular	Stories: 2
Original Owner:		Roof Type: Flat	
Building Names:		Foundation:	
Important Dates: ca 1850		Walls: BRICK	
Architect / Builder:		Sheathing:	
Architectural Style: Late Victorian: Italianate		Windows: Plate Glass, Double-Hung	
		Doors: METAL, GLASS	
Historic Function: COMMERCE: business		Trim: STONE	
Current Function: COMMERCE: business		Roofing:	
References: Pre-dates 1875 Sanborn Map.		Flashing:	
		Chimney: BRICK	

Significance and Potential Eligibility

Class: Building	Condition: Good	Integrity: Medium
Yes 1. Heritage value	Individual Eligibility	
No 2. Events (A)	Scope: Local	
No 3. Persons (B)	NHL: No Individual	No
	NR:	
No 4. Architect (C)	District Eligibility	
Yes 5. Design Elements (C)	District Name:	
Yes 6. Architectural Style (C)	Ottawa Commercial Historic District	
No 7. Archaeology (D)	Contributing: Yes	
No 8. Utilitarian Structure	NR Criteria Considerations:	
Yes 9. Sense of Place	N/A	

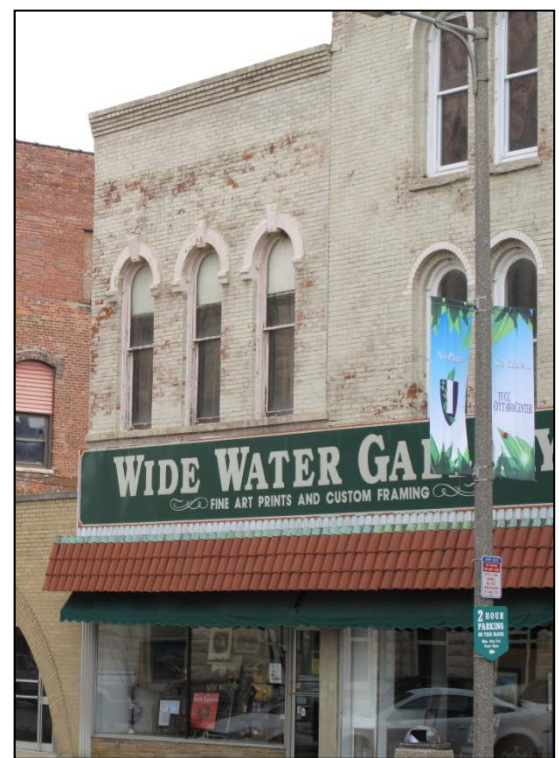

Photo ID: 044

Description and Comments

Two-story red brick commercial structure with office or dwelling space above first-floor retail. The storefront has been replaced by a metal and glass contemporary unit having a built-in overhang of clay tile which stretches across both 608 and neighboring 610. The second floor presents three evenly spaced windows with Roman arches. Stone hoods with exaggerated keys mark each arch, and a single sill stretches across the façade beneath the window, which appear to be original. The cornice is formed by a corbel consisting of four courses of brick alternating headers and stretchers. The building has been painted, which may have aggravated the spalling on

City's map shows 608 and 610 out of order. This record corresponds to the city's numeration.

Building Information

Address: 612 Court Street	PIN: 21-11-402-007	Plan: Rectangular	Stories: 1
Original Owner:		Roof Type: Flat	
Building Names:		Foundation:	
Important Dates: 1963		Walls: BRICK	
Architect / Builder:		Sheathing:	
Architectural Style: American, Late 19th / Early 20th C: Commercial Style		Windows: Plate Glass	
Historic Function: COMMERCE: business		Doors: METAL, GLASS	
Current Function: COMMERCE: business		Trim: TILE	
References: Construction date given in 1967 Sanborn Map.		Roofing:	
		Flashing:	
		Chimney: BRICK	

Significance and Potential Eligibility

Class: Building	Condition: Excellent	Integrity: High
Yes 1. Heritage value	Individual Eligibility	
No 2. Events (A)	Scope: Local	
No 3. Persons (B)	NHL: No Individual	No
	NR:	
No 4. Architect (C)	District Eligibility	
Yes 5. Design Elements (C)	District Name:	
Yes 6. Architectural Style (C)	Ottawa Commercial Historic District	
No 7. Archaeology (D)	Contributing: No	
No 8. Utilitarian Structure	NR Criteria Considerations:	
Yes 9. Sense of Place	N/A	



Photo ID: 044

Description and Comments

A single-story building of yellow brick presents a plain façade interrupted by a single arch, four withes deep framing an entry of aluminum and glass, with accents of blue glazed brick.

The design and level of integrity are quite good, but the date of construction prevents from listing at this time.

Building Information

Address: 616-618 Court Street PIN: 21-11-402-006
 Original Owner:
 Building Names:
 Important Dates: ca 1885, ca 1925
 Architect / Builder:
 Architectural Style: American, Late 19th / Early 20th C: Commercial Style
 Historic Function: COMMERCE: business
 Current Function: COMMERCE: business
 References: First noted on 1888 Sanborn Map. Fire destroyed previous buildings on January 20, 1883. Photo in Old Ottawa Scenes, p. 50, shows the building was originally 2 stories, with the 3rd story added later.

Plan: Rectangular Stories: 3
 Roof Type: Flat
 Foundation:
 Walls: BRICK
 Sheathing: WOOD
 Windows: Plate Glass, Double-Hung
 Doors: METAL, GLASS
 Trim: STONE
 Roofing:
 Flashing:
 Chimney: BRICK

Significance and Potential Eligibility

Class:	Building	Condition:	Good	Integrity:	Medium
Yes	1. Heritage value	Individual Eligibility			
No	2. Events (A)	Scope:	Local		
No	3. Persons (B)	NHL:	No	Individual	No
		NR:			
No	4. Architect (C)	District Eligibility			
Yes	5. Design Elements (C)	District Name:	Ottawa Commercial Historic District		
Yes	6. Architectural Style (C)	Contributing:	Yes		
No	7. Archaeology (D)	NR Criteria Considerations:	N/A		
No	8. Utilitarian Structure				
Yes	9. Sense of Place				



Photo ID: 050

Description and Comments

Three-story brick commercial structure with office or dwelling space above first-floor retail. The storefront has been replaced by a wood and glass contemporary unit having a central entry flanked by pairs of plate-glass windows. The secondary façade shows red brick with window hoods of brick topping segmental-arch windows. The main façade on the second and third floors, however, has been replaced with dark brown brick. The area between the storefront and second floor windows is filled with brown brick with a raised central panel. A string course of stone serves as sills for the windows above. The second story presents five window penetrations. The central penetration is completely filled with wooden siding; the other four penetrations each present two small double-hung windows with the remainder of the penetration filled with wood siding. On the third floor, the central bay presents a raised panel of brick, and the other four each present a pair of double hung windows. The parapet is adorned by simple changes to the bond, such as the soldier's course near the top. Significant repair work has been done on the south corner of the parapet, using unmatched brick and inappropriately wide mortar. Façade replacement in early 20th century.



Photo ID: Ottawa006

Building Information

Address: 620 Court Street PIN: 21-11-402-005
 Original Owner:
 Building Names:
 Important Dates: 1889
 Architect / Builder:
 Architectural Style: Late Victorian: Italianate

 Historic Function: COMMERCE: specialty store
 Current Function: COMMERCE: business
 References: Date from plaque on main façade.

Plan: Rectangular Stories: 2
 Roof Type: Flat
 Foundation:
 Walls: BRICK
 Sheathing: WOOD
 Windows: Plate Glass, Double-Hung
 Doors: METAL, GLASS
 Trim: WOOD
 Roofing:
 Flashing:
 Chimney: BRICK

Significance and Potential Eligibility

Class:	Building	Condition:	Good	Integrity:	Medium
Yes	1. Heritage value	Individual Eligibility			
No	2. Events (A)	Scope:	Local		
No	3. Persons (B)	NHL:	No	Individual	No
			NR:		
No	4. Architect (C)	District Eligibility			
Yes	5. Design Elements (C)	District Name:	Ottawa Commercial Historic District		
Yes	6. Architectural Style (C)	Contributing:	Yes		
No	7. Archaeology (D)	NR Criteria Considerations:	N/A		
No	8. Utilitarian Structure				
Yes	9. Sense of Place				

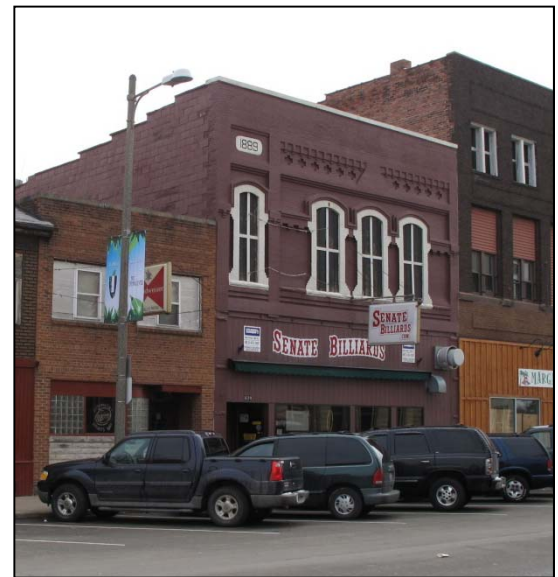

Photo ID: 047-1

Description and Comments

Two-story red brick commercial structure with office or dwelling space above first-floor retail. The storefront has been replaced by a wood and glass contemporary unit. The cast iron beam supporting the second story masonry wall is still visible, along with nine rosettes. The second story façade is fairly complex. A single bay, one-window wide, is visually separated from the rest of the building. It is likely that this narrow bay originally housed an exterior door to the second floor. A group of three windows is centered in the remaining bay. These divisions of the façade are marked by decorative brick features. The bays are inset from the outermost plane of the wall, and decorative brickwork forms heavy frames around the segmental-arch windows, as well as hoods for those windows. In a playful reversal of conventional brickwork, the complex brick designs usually reserved for the cornice and parapet in buildings of this period is applied to a band directly above the larger window bay, leaving the cornice and parapet wall above completely flat. In the corresponding space above the single-window bay is a plaque with the building's construction date, 1889. Brown and white paint applied to the second floor façade draws attention to the framing around the windows. The first floor served originally as a laundry.



Photo ID: HAARGIS Photo

Building Information

Address: 622 Court Street PIN: 21-11-402-004
 Original Owner:
 Building Names:
 Important Dates: ca 1885, ca 1935
 Architect / Builder:
 Architectural Style: American, Late 19th / Early 20th C: Commercial Style
 Historic Function: COMMERCE: business
 Current Function: COMMERCE: business
 References: Pre-dates 1875 Sanborn Map.

Plan: Rectangular Stories: 2
 Roof Type: Flat
 Foundation:
 Walls: BRICK
 Sheathing: STONE
 Windows: glass block, Double-Hung
 Doors: METAL, GLASS
 Trim: WOOD
 Roofing:
 Flashing:
 Chimney: BRICK

Significance and Potential Eligibility

Class:	Building	Condition:	Good	Integrity:	Medium
Yes	1. Heritage value	Individual Eligibility			
No	2. Events (A)	Scope:	Local		
No	3. Persons (B)	NHL:	No	Individual	No
			NR:		
No	4. Architect (C)	District Eligibility			
Yes	5. Design Elements (C)	District Name:	Ottawa Commercial Historic District		
Yes	6. Architectural Style (C)	Contributing:	Yes		
No	7. Archaeology (D)	NR Criteria Considerations:	N/A		
No	8. Utilitarian Structure				
Yes	9. Sense of Place				

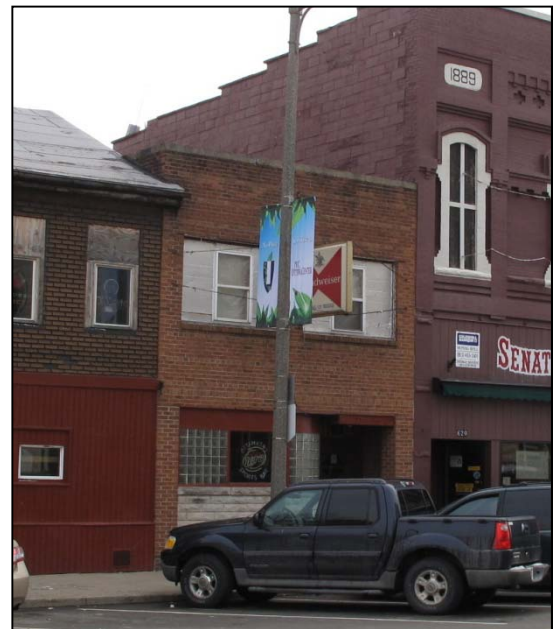

Photo ID: 047-1

Description and Comments

Two-story orange brick commercial structure with office or dwelling space above first-floor retail. The storefront has been replaced by one of glass block and faux stone that curves inward to the entryway on the right. Variations in the brick's common bond pattern provide the primary decorative features of this building. A row of soldiers separated the first and second floors, and rowlocks serve as sills on the two evenly-spaced second-story window penetrations. These have been filled with a reflective-faced sheathing and present a single double-hung contemporary window in the center of each penetration. A simple course of cast stone serves as coping for the façade and storefront appears to have been replaced in the 1930s.



Photo ID: 047-2

Building Information

Address: 624 Court Street PIN: 21-11-402-003
 Original Owner:
 Building Names:
 Important Dates: ca 1830
 Architect / Builder:
 Architectural Style: Mid-19th Century

Historic Function: DOMESTIC: single dwelling
 Current Function: COMMERCE: business
 References: Pre-dates 1875 Sanborn Map.

Plan: Rectangular Stories: 2
 Roof Type: Side Gable
 Foundation:
 Walls: WOOD
 Sheathing: WOOD
 Windows: Plate Glass
 Doors:
 Trim: WOOD
 Roofing: ASPHALT
 Flashing: METAL
 Chimney: BRICK

Significance and Potential Eligibility

Class: Building Condition: Good Integrity: Medium

Yes	1. Heritage value	Individual Eligibility
No	2. Events (A)	Scope: Local
No	3. Persons (B)	NHL: No Individual NR: No
No	4. Architect (C)	District Eligibility
No	5. Design Elements (C)	District Name:
No	6. Architectural Style (C)	Ottawa Commercial Historic District
No	7. Archaeology (D)	Contributing: Yes
No	8. Utilitarian Structure	NR Criteria Considerations:
Yes	9. Sense of Place	N/A



Photo ID: 047-1

Description and Comments

A two-story structure, apparently of wooden frame construction, with a side gable roof angled towards the street. The entire first floor has been replaced by vertical wooden siding with two small windows. The second floor has what appears to be faux brick attached to the façade. Three window penetrations, which have been partially filled with plywood, each present a small rectangular inoperable window.

The structure's massing is identical to early buildings documented in a photo of LaSalle Street dating to 1860. The earliest Sanborn identifies the occupant as a barber.



Photo ID: 047-2

Building Information

Address: 630 West Madison Street PIN: 21-11-402-002
 Original Owner:
 Building Names: Gedney Building; Glover and Cook Building
 Important Dates: ca 1890, ca 1913
 Architect / Builder:
 Architectural Style: American, Late 19th / Early 20th C: Commercial Style
 Historic Function: COMMERCE: business
 Current Function: COMMERCE: business
 References: Constructed after 1888 and before 1891 based on the Sanborn maps. Photo p. 9 of Old Ottawa Scenes shows the building's original façade. Building found unsafe in 1913; probably façade and other rehabilitation work done then, with the building under lease

Plan: Rectangular Stories: 3
 Roof Type: Flat
 Foundation:
 Walls: BRICK
 Sheathing:
 Windows: Plate Glass, Double-Hung
 Doors: METAL, GLASS
 Trim:
 Roofing:
 Flashing:
 Chimney: BRICK

Significance and Potential Eligibility

Class:	Building	Condition:	Good	Integrity:	Medium
Yes	1. Heritage value	Individual Eligibility			
No	2. Events (A)	Scope:	Local		
No	3. Persons (B)	NHL:	No	Individual	No
			NR:		
No	4. Architect (C)	District Eligibility			
Yes	5. Design Elements (C)	District Name:	Ottawa Commercial Historic District		
Yes	6. Architectural Style (C)	Contributing:	Yes		
No	7. Archaeology (D)	NR Criteria Considerations:	N/A		
No	8. Utilitarian Structure				
Yes	9. Sense of Place				



Photo ID: 138-1

Description and Comments

Three-story yellow brick commercial structure with office or dwelling space above first-floor retail. The storefronts have been replaced by wooden, metal and glass entryways to multiple shops. The upper floors of the building remain practically unchanged since the building was constructed. The west façade, facing Court Street presents six windows at the second and third floors, with the third floor windows being slightly shorter than those on the second floor. The only decoration consists of a row of soldiers stretching across the façade above the third-floor windows, and a simple rectangular pediment suggested by the varying height of the parapet wall. The secondary façade, facing Madison street, presents an unadorned wall of brick with eight windows on the second and third floors. The central pediment is repeated on the parapet.



Photo ID: 138-2

Façade likely redone prior to becoming the railway offices ca 1910. Served as ticket office and waiting area for the Chicago, Ottawa and Peoria Railway (interurban line, ca 1904) and the Illinois Traction System (ca 1925).

Building Information

Address: 601 LaSalle Street PIN: 21-11-401-039
 Original Owner: First National Bank of Ottawa
 Building Names:
 Important Dates: 1865
 Architect / Builder:
 Architectural Style: Late Victorian: Italianate

 Historic Function: COMMERCE: business
 Current Function: COMMERCE: business
 References: Construction date noted in Ottawa Old and New, p. 54

Plan: Rectangular Stories: 3
 Roof Type: Flat
 Foundation:
 Walls: BRICK
 Sheathing: METAL
 Windows: Plate Glass, Double-Hung
 Doors: WOOD, GLASS
 Trim: STONE
 Roofing:
 Flashing:
 Chimney: BRICK

Significance and Potential Eligibility

Class:	Building	Condition:	Good	Integrity:	Medium
Yes	1. Heritage value	Individual Eligibility			
No	2. Events (A)	Scope:	Local		
No	3. Persons (B)	NHL:	No	Individual	Yes
			NR:		
No	4. Architect (C)	District Eligibility			
Yes	5. Design Elements (C)	District Name:	Ottawa Commercial Historic District		
Yes	6. Architectural Style (C)		Contributing: Yes		
No	7. Archaeology (D)	NR Criteria Considerations:	N/A		
No	8. Utilitarian Structure				
Yes	9. Sense of Place				



Photo ID: 071

Description and Comments

Three-story brick building with what appears to be a period storefront. Window penetrations on second and third floors are partially filled with contemporary siding and present small contemporary double-hung windows. The brick has been painted, which likely contributes to spalling. On the Main Street façade, exterior stairs to the second floor and cellar and brick chimney flues protruding from the wall together make this building unique in downtown Ottawa.

Original brick storefront removed after bank moved in 1904. Despite the replacement windows, a case could be made for individual listing.

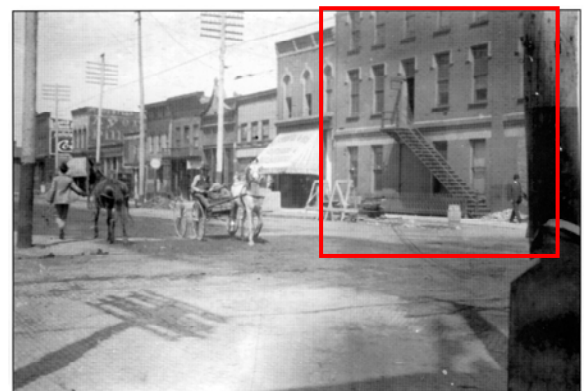

Photo ID: Ottawa018

Building Information

Address: 206 West Main Street PIN: 21-11-401-038
 Original Owner:
 Building Names: Geiger Building
 Important Dates: ca 1870, ca 1910
 Architect / Builder:
 Architectural Style: American, Late 19th / Early 20th C: Commercial Style
 Historic Function: COMMERCE: business
 Current Function: COMMERCE: business
 References: Pre-dates 1875 Sanborn Map.

Plan: Rectangular Stories: 2
 Roof Type: Flat
 Foundation:
 Walls: BRICK
 Sheathing:
 Windows: Plate Glass
 Doors: METAL, GLASS
 Trim: METAL
 Roofing:
 Flashing:
 Chimney:

Significance and Potential Eligibility

Class:	Building	Condition:	Good	Integrity:	Medium
Yes	1. Heritage value	Individual Eligibility			
No	2. Events (A)	Scope: Local			
No	3. Persons (B)	NHL: No Individual No NR:			
No	4. Architect (C)	District Eligibility			
No	5. Design Elements (C)	District Name:			
Yes	6. Architectural Style (C)	Ottawa Commercial Historic District			
No	7. Archaeology (D)	Contributing: Yes			
No	8. Utilitarian Structure	NR Criteria Considerations:			
Yes	9. Sense of Place	N/A			



Photo ID: 072

Description and Comments

A two-story brick structure wraps around 601 LaSalle Street, with storefronts on both LaSalle and Main Streets. The Geiger Building has been at this location since before the 1888 Sanborn Maps were published. As with other buildings in downtown Ottawa, the façades of this building have been completely reworked, in this case with orange brick. Both facades include a cast stone plaque with the name Geiger engraved upon it. Although the second floor windows have been replaced with contemporary replacements, the storefronts appear to date back to the time of the façade renovation, particularly the Main Street storefront.



Photo ID: 153

Building Information

Address: 607 LaSalle Street PIN: 21-11-401-043
Original Owner:
Building Names:
Important Dates: ca 1870
Architect / Builder:
Architectural Style: Late Victorian: Italianate

Historic Function: COMMERCE: business
Current Function: COMMERCE: business
References: Pre-dates 1888 Sanborn Map.

Plan: Rectangular Stories: 2
Roof Type: Flat
Foundation:
Walls: BRICK
Sheathing: WOOD
Windows: Plate Glass, Double-Hung
Doors: METAL, GLASS
Trim:
Roofing:
Flashing:
Chimney: BRICK

Significance and Potential Eligibility

Class:	Building	Condition:	Good	Integrity:	Medium
Yes	1. Heritage value	Individual Eligibility			
No	2. Events (A)	Scope:	Local		
No	3. Persons (B)	NHL:	No	Individual	No
			NR:		
No	4. Architect (C)	District Eligibility			
Yes	5. Design Elements (C)	District Name:	Ottawa Commercial Historic District		
Yes	6. Architectural Style (C)	Contributing:	Yes		
No	7. Archaeology (D)	NR Criteria Considerations:	N/A		
No	8. Utilitarian Structure				
Yes	9. Sense of Place				



Photo ID: 072

Description and Comments

Two-story, three-bay brick structure with office or residential space on second floor. Storefront of contemporary wooden siding extends up to a projecting cornice beneath the second floor windows. The three second-story windows, which appear to be original, have Roman arches and brick window hoods with exaggerated keys. The parapet ends in a brick cornice similar to that used on the Cheever Block at the corner of Main and Court Streets.

Building Information

Address: 611 - 1/2 LaSalle Street PIN:
 Original Owner:
 Building Names:
 Important Dates: ca 1870
 Architect / Builder:
 Architectural Style: American, Late 19th / Early 20th C: Commercial Style
 Historic Function: COMMERCE: business
 Current Function: VACANT:
 References: Pre-dates 1875 Sanborn Map.

Plan: Rectangular Stories: 2
 Roof Type: Flat
 Foundation:
 Walls: BRICK
 Sheathing: WOOD
 Windows: Plate Glass
 Doors: METAL, GLASS
 Trim:
 Roofing:
 Flashing:
 Chimney:

Significance and Potential Eligibility

Class:	Building	Condition:	Good	Integrity:	Medium
Yes	1. Heritage value	Individual Eligibility			
No	2. Events (A)	Scope:	Local		
No	3. Persons (B)	NHL:	No	Individual	No
			NR:		
No	4. Architect (C)	District Eligibility			
No	5. Design Elements (C)	District Name:	Ottawa Commercial Historic District		
No	6. Architectural Style (C)	Contributing:	Yes		
No	7. Archaeology (D)	NR Criteria Considerations:			
No	8. Utilitarian Structure				
Yes	9. Sense of Place				



Photo ID: 225

Description and Comments

Two-story, seven-bay brick structure with office or residential space on second floor. Storefront of contemporary wooden siding extends up to second floor. Second floor façade appears to have been replaced with brown brick.

Building Information

Address: 613 LaSalle Street PIN: 21-11-401-030
 Original Owner:
 Building Names:
 Important Dates: ca 1860
 Architect / Builder:
 Architectural Style: Other

Plan: Rectangular Stories: 1
 Roof Type: Flat
 Foundation:
 Walls: BRICK
 Sheathing:
 Windows: Plate Glass
 Doors: METAL, GLASS
 Trim: METAL
 Roofing:
 Flashing: METAL
 Chimney: BRICK

Historic Function: COMMERCE: business
 Current Function: COMMERCE: business
 References: Pre-dates the 1888 Sanborn Map.

Significance and Potential Eligibility

Class:	Building	Condition:	Good	Integrity:	Low
Yes	1. Heritage value	Individual Eligibility			
No	2. Events (A)	Scope:	Local		
No	3. Persons (B)	NHL:	No	Individual	No
		NR:			
No	4. Architect (C)	District Eligibility			
No	5. Design Elements (C)	District Name:	Ottawa Commercial Historic District		
No	6. Architectural Style (C)	Contributing:	No		
No	7. Archaeology (D)	NR Criteria Considerations:	N/A		
Yes	8. Utilitarian Structure				
Yes	9. Sense of Place				



Photo ID: 073-1

Description and Comments

Originally used as a warehouse, this utilitarian brick structure with flat roof opens onto the alley. A number of window and door penetrations have been filled with brick, CMUs and contemporary windows. A contemporary addition in brick adjoins the historic structure.



Photo ID: 073-2

Building Information

Address: 615-17 LaSalle Street PIN: 21-11-401-018
 Original Owner:
 Building Names:
 Important Dates: ca 1870
 Architect / Builder:
 Architectural Style: Late Victorian: Italianate

Historic Function: COMMERCE: business
 Current Function: COMMERCE: business
 References: Pre-dates 1875 Sanborn Map.

Plan: Rectangular Stories: 2
 Roof Type: Flat
 Foundation:
 Walls: BRICK
 Sheathing: STONE
 Windows: Plate Glass
 Doors: METAL, GLASS
 Trim:
 Roofing:
 Flashing:
 Chimney:

Significance and Potential Eligibility

Class:	Building	Condition:	Good	Integrity:	Medium
Yes	1. Heritage value	Individual Eligibility			
No	2. Events (A)	Scope:	Local		
No	3. Persons (B)	NHL:	No	Individual	No
			NR:		
No	4. Architect (C)	District Eligibility			
No	5. Design Elements (C)	District Name:	Ottawa Commercial Historic District		
Yes	6. Architectural Style (C)	Contributing:	Yes		
No	7. Archaeology (D)	NR Criteria Considerations:	N/A		
No	8. Utilitarian Structure				
Yes	9. Sense of Place				



Photo ID: 074

Description and Comments

Two-story, four-bay brick structure with office or residential space on second floor and two storefronts on the first floor. Storefronts are of contemporary metal and glass and include awnings. Second floor window penetrations appear to be original, but the brick façade has been covered with a material intended to mimic rusticated stone. This material and finish are applied to the window hoods and what was once a decorative cornice at the top of the parapet wall. Window openings have been boarded up.

Building Information

Address: 619 LaSalle Street	PIN: 21-11-401-017	Plan: Rectangular	Stories: 2
Original Owner:		Roof Type: Flat	
Building Names:		Foundation:	
Important Dates: ca 1870, ca 1900		Walls: BRICK	
Architect / Builder:		Sheathing: WOOD	
Architectural Style: American, Late 19th / Early 20th C: Commercial Style		Windows: Plate Glass, Double-Hung	
Historic Function: COMMERCE: business		Doors: METAL, GLASS	
Current Function: COMMERCE: business		Trim:	
References: Pre-dates the 1888 Sanborn Map and was used as a bakery / confectioner's shop at least until 1913.		Roofing:	
		Flashing:	
		Chimney: BRICK	

Significance and Potential Eligibility

Class: Building	Condition: Good	Integrity: Medium
Yes 1. Heritage value	Individual Eligibility	
No 2. Events (A)	Scope: Local	
No 3. Persons (B)	NHL: No Individual	No
	NR:	
No 4. Architect (C)	District Eligibility	
No 5. Design Elements (C)	District Name:	
Yes 6. Architectural Style (C)	Ottawa Commercial Historic District	
No 7. Archaeology (D)	Contributing: Yes	
No 8. Utilitarian Structure	NR Criteria Considerations:	
Yes 9. Sense of Place	N/A	



Photo ID: 074

Description and Comments

Two-story, two-bay brick structure with office or residential space on second floor. Storefront of contemporary metal and glass with an awning account for the first floor façade. Second floor façade of light brown brick with two relatively short windows with narrow stone sills. Window penetrations are partially filled with wooden siding and small contemporary replacement windows. Simple variations in bond patterns decorate the area above the windows to the parapet. Bond patterns are consistent with early 20th-century commercial structures.

Building Information

Address: 633 LaSalle Street PIN: 21-11-401-013
 Original Owner:
 Building Names: First Federal Savings Bank
 Important Dates: ca 1975
 Architect / Builder:
 Architectural Style: Modern Movement: Modern, General

Plan: Rectangular Stories: 2
 Roof Type: Flat
 Foundation:
 Walls: GLASS, METAL, STONE
 Sheathing:
 Windows: Plate Glass
 Doors: METAL, GLASS
 Trim: METAL
 Roofing:
 Flashing:
 Chimney:

Historic Function: COMMERCE: business
 Current Function: COMMERCE: business
 References:

Significance and Potential Eligibility

Class:	Building	Condition:	Good	Integrity:	High
Yes	1. Heritage value	Individual Eligibility			
No	2. Events (A)	Scope:	Local		
No	3. Persons (B)	NHL:	No	Individual	No
			NR:		
No	4. Architect (C)	District Eligibility			
No	5. Design Elements (C)	District Name:	Ottawa Commercial Historic District		
No	6. Architectural Style (C)	Contributing:	No		
No	7. Archaeology (D)	NR Criteria Considerations:	N/A		
Yes	9. Sense of Place				



Photo ID: 075

Description and Comments

A contemporary, four-story structure in glass and marble provides a striking contrast to its 19th-century neighbors. Situated on a corner, the building's focal point is what appears to be a broad pier of marble which extends upward past the building's roof.

At the first floor level, narrow piers of white marble alternate with panels of dark glass, which are set back varying distances from the street. These are tied together by a wide band of marble, which visually acts as a first-floor cornice, repeating the visual vocabulary of the surrounding Italianate buildings.

The second-through fourth floors are treated identically: on the LaSalle Street façade, a large expanse of dark glass is divided by a narrow marble pier from a narrow expanse of glass that is set back above the main entrance. On the Madison Street façade, the building wall is divided into four distinct areas set back different distances from the street.

Building Information

Address: 704 LaSalle Street PIN: 21-11-247-008
 Original Owner:
 Building Names:
 Important Dates: 1964
 Architect / Builder:
 Architectural Style: Modern Movement: Modern, General

Historic Function: COMMERCE: business
 Current Function: COMMERCE: business
 References: Construction date noted on 1967 Sanborn Map.

Plan: Rectangular Stories: 1
 Roof Type: Flat
 Foundation:
 Walls: BRICK
 Sheathing:
 Windows: Plate Glass
 Doors: METAL, GLASS
 Trim: METAL
 Roofing:
 Flashing:
 Chimney: BRICK

Significance and Potential Eligibility

Class:	Building	Condition:	Good	Integrity:	High
Yes	1. Heritage value	Individual Eligibility			
No	2. Events (A)	Scope:	Local		
No	3. Persons (B)	NHL:	No	Individual	No
		NR:			
No	4. Architect (C)	District Eligibility			
No	5. Design Elements (C)	District Name:	Ottawa Commercial Historic District		
No	6. Architectural Style (C)				
No	7. Archaeology (D)	Contributing:	Yes		
No	8. Utilitarian Structure	NR Criteria Considerations:	N/A		
Yes	9. Sense of Place				



Photo ID: 077

Description and Comments

Simple one-story commercial structure of light brown brick with aluminum and glass storefronts. A portion of the façade facing Madison Street serves as the canvas for a mural celebrating the 1950s in Ottawa.

Building Information

Address:	710 LaSalle Street	PIN:	21-11-247-007	Plan:	Rectangular	Stories:	2
Original Owner:				Roof Type:	Flat		
Building Names:				Foundation:			
Important Dates:	ca 1870, ca 1910			Walls:	BRICK		
Architect / Builder:				Sheathing:			
Architectural Style:	Revivals, Late 19th / Early 20th C: Late Gothic Revival			Windows:	Plate Glass, Double-Hung		
Historic Function:	COMMERCE: business			Doors:	METAL, GLASS		
Current Function:	COMMERCE: business			Trim:			
References:	Estimated construction date based on 1875 and 1883 Sanborn Maps.			Roofing:			
				Flashing:			
				Chimney:	BRICK		

Significance and Potential Eligibility

Class:	Building	Condition:	Good	Integrity:	Medium
Yes	1. Heritage value	Individual Eligibility			
No	2. Events (A)	Scope:	Local		
No	3. Persons (B)	NHL:	No	Individual	Yes
		NR:			
No	4. Architect (C)	District Eligibility			
Yes	5. Design Elements (C)	District Name:	Ottawa Commercial Historic District		
Yes	6. Architectural Style (C)	Contributing:	Yes		
No	7. Archaeology (D)	NR Criteria Considerations:	N/A		
No	8. Utilitarian Structure				
Yes	9. Sense of Place				



Photo ID: 079

Description and Comments

Two-story brown brick commercial structure with office or dwelling space above first-floor retail. The storefront has been replaced by a wood and glass contemporary unit. Though the storefront has features that suggest Victorian construction practices, it is not in keeping with the decorative features on the second floor, which suggest elements of the Gothic Revival Style. On the second floor, four large window penetrations, each holding six metal casement windows arranged in stacked pairs, are edged in buff-colored terra cotta in a pattern reminiscent of stone window surrounds in Gothic buildings. The parapet is decorated with what appear to be five statue niches, also in buff terra cotta. Though too shallow to actually hold a statue, each of these decorative features present a arch ending in a trefoil. Each of these five features are centered beneath a shallow embrasure, which produces the effect of a crenellated parapet, finished with buff-colored terra-cotta coping. This façade is likely the addition of a “stone” façade first noted on the Sanborn Map of 1913.

Building Information

Address: 712 LaSalle Street	PIN: 21-11-247-006	Plan: Rectangular	Stories: 2
Original Owner:		Roof Type: Flat	
Building Names:		Foundation:	
Important Dates: ca 1870		Walls: BRICK	
Architect / Builder:		Sheathing: STUCCO	
Architectural Style: American, Late 19th / Early 20th C: Commercial Style		Windows: Plate Glass, Double-Hung	
Historic Function: COMMERCE: business		Doors: METAL, GLASS	
Current Function: COMMERCE: business		Trim: WOOD	
References: Estimated construction date based on 1875 and 1883 Sanborn Maps.		Roofing:	
		Flashing:	
		Chimney:	

Significance and Potential Eligibility

Class: Building	Condition: Good	Integrity: Medium
Yes 1. Heritage value	Individual Eligibility	
No 2. Events (A)	Scope: Local	
No 3. Persons (B)	NHL: No Individual	No
	NR:	
No 4. Architect (C)	District Eligibility	
No 5. Design Elements (C)	District Name:	
No 6. Architectural Style (C)	Ottawa Commercial Historic District	
No 7. Archaeology (D)	Contributing: Yes	
No 8. Utilitarian Structure	NR Criteria Considerations:	
Yes 9. Sense of Place	N/A	



Photo ID: 080

Description and Comments

Two-story masonry commercial structure with office or dwelling space above first-floor retail. The storefront has been replaced by a contemporary storefront of vertical wood siding and glass. The second floor façade has been covered in stucco. Wooden trim painted to match the storefront provides relief from the otherwise featureless surface. Six contemporary replacement windows are arranged in four groups, with two pairs of windows centered with a single window on either side of the pair. The parapet is slightly higher in the center, suggesting a rectangular parapet as is common on other buildings in the area dating from the 1920s.

Only the building's massing and location allow it to be considered contributing.

Building Information

Address: 716 LaSalle Street PIN: 21-11-247-005
 Original Owner:
 Building Names:
 Important Dates: ca 1850
 Architect / Builder:
 Architectural Style: Late Victorian: Italianate

Historic Function: COMMERCE: business
 Current Function: COMMERCE: business
 References: Pre-dates 1875 Sanborn Map.

Plan: Rectangular Stories: 2
 Roof Type: Flat
 Foundation:
 Walls: BRICK
 Sheathing: STUCCO
 Windows: Plate Glass, Double-Hung
 Doors: WOOD, GLASS
 Trim:
 Roofing:
 Flashing:
 Chimney:

Significance and Potential Eligibility

Class:	Building	Condition:	Good	Integrity:	Medium
Yes	1. Heritage value	Individual Eligibility			
No	2. Events (A)	Scope:	Local		
No	3. Persons (B)	NHL:	No	Individual	No
		NR:			
No	4. Architect (C)	District Eligibility			
Yes	5. Design Elements (C)	District Name:	Ottawa Commercial Historic District		
Yes	6. Architectural Style (C)	Contributing:	Yes		
No	7. Archaeology (D)	NR Criteria Considerations:	N/A		
No	8. Utilitarian Structure				
Yes	9. Sense of Place				



Photo ID: 081

Description and Comments

Two-story red brick commercial structure with office or dwelling space above first-floor retail. The storefront has been replaced by a wood and glass contemporary unit. The second floor façade is essentially unchanged from the date of construction. Five windows with segmental arches are evenly spaced across the façade, with the four-over-four windows either being original or well-designed replacements. At a point about two-thirds up from the bottom of the windows are a series of corbelled courses in contrasting buff brick: a single course, topped by three courses of red brick, followed by three courses of buff brick. The same buff brick is used to suggest hoods over the windows, with a large keystone in the center of each. Above the windows, the contrasting brick is again used to outline four diamond-shaped projections. A few courses above, the buff brick reappears as an element in the cornice. Double courses of buff brick alternate with the red, topped by a stucco finish on the last few courses at the top of the parapet. Wooden planks and galvanized metal coping top the parapet.

Building Information

Address: 718 LaSalle Street PIN: 21-11-247-004
 Original Owner:
 Building Names:
 Important Dates: ca 1880
 Architect / Builder:
 Architectural Style: Late Victorian: Italianate

Historic Function: COMMERCE: business
 Current Function: COMMERCE: business
 References: Estimated construction date based on 1875 and 1883 Sanborn Maps.

Plan: Rectangular Stories: 2
 Roof Type: Flat
 Foundation:
 Walls: BRICK
 Sheathing: WOOD
 Windows: Plate Glass, Double-Hung
 Doors: METAL, GLASS
 Trim: METAL
 Roofing:
 Flashing:
 Chimney:

Significance and Potential Eligibility

Class:	Building	Condition:	Good	Integrity:	Medium
Yes	1. Heritage value	Individual Eligibility			
No	2. Events (A)	Scope:	Local		
No	3. Persons (B)	NHL:	No	Individual	No
		NR:			
No	4. Architect (C)	District Eligibility			
Yes	5. Design Elements (C)	District Name:	Ottawa Commercial Historic District		
Yes	6. Architectural Style (C)	Contributing:	Yes		
No	7. Archaeology (D)	NR Criteria Considerations:	N/A		
No	8. Utilitarian Structure				
Yes	9. Sense of Place				



Photo ID: Right - 082

Description and Comments

Two-story red brick commercial structure with office or dwelling space above first-floor retail. The storefront has been replaced by a wood and glass contemporary unit. This address is one of three which present as a single building, with this section serving as the third of three bays of the building. This portion of the building maintains a metal cornice between the first and second stories. The second floor presents three rectangular windows which appear to have had hoods removed, as the masonry above the windows has clearly been replaced. Above the windows is a number of corbelled courses, above which is a complex cornice of brick presenting two rectangular inset sections which in turn each contain two similar inset sections on a smaller scale. Simple tooled stone coping lines the top of the parapet.

Second floor window hoods appear to have been removed.

Building Information

Address: 720 LaSalle Street PIN: 21-11-247-003
 Original Owner:
 Building Names:
 Important Dates: ca 1880
 Architect / Builder:
 Architectural Style: Late Victorian: Italianate

Historic Function: COMMERCE: business
 Current Function: COMMERCE: business
 References: Estimated construction date based on 1875 and 1883
 Sanborn Maps.

Plan: Rectangular Stories: 2
 Roof Type: Flat
 Foundation:
 Walls: BRICK
 Sheathing: WOOD
 Windows: Plate Glass, Double-Hung
 Doors: METAL, GLASS
 Trim: METAL
 Roofing:
 Flashing:
 Chimney: BRICK

Significance and Potential Eligibility

Class:	Building	Condition:	Good	Integrity:	Medium
Yes	1. Heritage value	Individual Eligibility			
No	2. Events (A)	Scope:	Local		
No	3. Persons (B)	NHL:	No	Individual	No
			NR:		
No	4. Architect (C)	District Eligibility			
Yes	5. Design Elements (C)	District Name:	Ottawa Commercial Historic District		
Yes	6. Architectural Style (C)	Contributing:	Yes		
No	7. Archaeology (D)	NR Criteria Considerations:	N/A		
No	8. Utilitarian Structure				
Yes	9. Sense of Place				



Photo ID: Center - 082

Description and Comments

Two-story red brick commercial structure with office or dwelling space above first-floor retail. The storefront has been replaced by a diagonal and vertical wood and glass contemporary unit. This address is one of three which present as a single building, with this section serving as the central portion of the building. The storefront fills three of the four bays, with a doorway providing access to the second story positioned in the fourth bay on the first floor. This portion of the building maintains a metal cornice between the first and second stories. The second floor presents four rectangular windows which appear to have had hoods removed, as the masonry above the windows has clearly been replaced. These are arranged in three bays. The central bay presents two windows and is separated from the bays on the sides by a plain pilaster of brick. These single-window bays likewise are separated from the rest of the building by pilasters as well. Above the windows, the same arrangement of corbelled courses and complex cornice of brick is repeated from the buildings on either side, though this section of the parapet presents four rectangular inset sections which in turn each contain two similar inset sections on a smaller scale. Simple tooled stone coping lines the top of the parapet, which is somewhat higher on this part of the building than the parapet on either side.

Second floor window hoods appear to have been removed.

Building Information

Address: 722 LaSalle Street PIN: 21-11-247-002
 Original Owner:
 Building Names:
 Important Dates: ca 1880
 Architect / Builder:
 Architectural Style: Late Victorian: Italianate

Historic Function: COMMERCE: business
 Current Function: COMMERCE: business
 References: Estimated construction date based on 1875 and 1883
 Sanborn Maps.

Plan: Rectangular Stories: 2
 Roof Type: Flat
 Foundation:
 Walls: BRICK
 Sheathing: WOOD
 Windows: Plate Glass, Double-Hung
 Doors: METAL, GLASS
 Trim: STONE
 Roofing:
 Flashing:
 Chimney: BRICK

Significance and Potential Eligibility

Class: Building Condition: Good Integrity: Medium

Yes	1. Heritage value	Individual Eligibility
No	2. Events (A)	Scope: Local
No	3. Persons (B)	NHL: No Individual No
		NR:
No	4. Architect (C)	District Eligibility
Yes	5. Design Elements (C)	District Name:
Yes	6. Architectural Style (C)	Ottawa Commercial Historic District
No	7. Archaeology (D)	Contributing: Yes
No	8. Utilitarian Structure	NR Criteria Considerations:
Yes	9. Sense of Place	N/A



Photo ID: Left - 082

Description and Comments

Two-story red brick commercial structure with office or dwelling space above first-floor retail. The storefront has been replaced by a wood and glass contemporary unit. This address is one of three which present as a single building, with this section serving as the first bay of the building. The second floor presents three rectangular windows which appear to have had hoods removed, as the masonry above the windows has clearly been replaced. Above the windows is a number of corbelled courses, above which is a complex cornice of brick presenting two rectangular inset sections which in turn each contain two similar inset sections on a smaller scale. Simple tooled stone coping lines the top of the parapet.

Second floor window hoods appear to have been removed.

Building Information

Address: 724-726 LaSalle Street PIN: 21-11-247-001
 Original Owner:
 Building Names:
 Important Dates: ca 1960
 Architect / Builder:
 Architectural Style: Modern Movement: Modern, General

Historic Function: COMMERCE: business
 Current Function: COMMERCE: business
 References: Estimated construction date based on 1949 and 1967
 Sanborn Maps.

Plan: Rectangular Stories: 1
 Roof Type: Flat
 Foundation:
 Walls: BRICK
 Sheathing: METAL
 Windows: Plate Glass
 Doors: METAL, GLASS
 Trim: METAL, TILE
 Roofing:
 Flashing:
 Chimney: BRICK

Significance and Potential Eligibility

Class:	Building	Condition:	Good	Integrity:	Medium
Yes	1. Heritage value	Individual Eligibility			
No	2. Events (A)	Scope:	Local		
No	3. Persons (B)	NHL:	No	Individual	No
		NR:			
No	4. Architect (C)	District Eligibility			
No	5. Design Elements (C)	District Name:	Ottawa Commercial Historic District		
Yes	6. Architectural Style (C)	Contributing:	Yes		
No	7. Archaeology (D)	NR Criteria Considerations:	N/A		
No	8. Utilitarian Structure				
Yes	9. Sense of Place				



Photo ID: 111

Description and Comments

A single-story storefront sheathed in tan enameled panels, the storefront serves two retail establishments. The panels are marked by a number of holes and rust marks, presumably from mounting signs over the years. While both storefronts are primarily plate glass and aluminum, one storefront has low walls of small ceramic tile supporting the windows, while the other storefront has vertical wood siding in the same position. Simple coping stones finish the parapet. The façade facing Jefferson Street is given over to a mural depicting themes from the history of Ottawa.

Building Information

Address: 701 LaSalle Street PIN: 21-11-246-026
 Original Owner: First National Bank of Ottawa
 Building Names:
 Important Dates: 1904
 Architect / Builder:
 Architectural Style: Late Victorian: Italianate

Historic Function: COMMERCE: business
 Current Function: COMMERCE: business
 References: Construction Date noted in Ottawa Old and New, p. 54.

Plan: Rectangular Stories: 2
 Roof Type: Flat
 Foundation:
 Walls: BRICK
 Sheathing:
 Windows: Plate Glass, Double-Hung
 Doors: METAL, GLASS
 Trim: STONE
 Roofing:
 Flashing:
 Chimney: BRICK

Significance and Potential Eligibility

Class: Building Condition: Good Integrity: Medium

Yes	1. Heritage value	Individual Eligibility
No	2. Events (A)	Scope: Local
No	3. Persons (B)	NHL: No Individual No
		NR:
No	4. Architect (C)	District Eligibility
No	5. Design Elements (C)	District Name:
Yes	6. Architectural Style (C)	Ottawa Commercial Historic District
		Contributing: Yes
No	7. Archaeology (D)	NR Criteria Considerations:
No	8. Utilitarian Structure	N/A
Yes	9. Sense of Place	



Photo ID: 076

Description and Comments

Originally three red brick two-story commercial structures with residential or office space above, the building's most recent renovation ties all three structures in by extending a storefront across all three buildings. Other work included painting the brick and stone window hoods, painting the building, and replacing the second-story windows. Although some of this work detracts from the building's integrity, the building's massing, proportions and basic design have been maintained and most changes are sympathetic to the building's original design. The northern-most of the three buildings maintains its original ornate brick cornice.

Expanded in 1909 to include adjacent storefront.



Photo ID: Ottawa010

Building Information

Address: 711-713 LaSalle Street PIN: 21-11-246-021
 Original Owner:
 Building Names:
 Important Dates: ca 1850
 Architect / Builder:
 Architectural Style: Late Victorian: Italianate

Historic Function: COMMERCE: business
 Current Function: COMMERCE: business
 References: Pre-dates 1875 Sanborn Map.

Plan: Rectangular Stories: 2
 Roof Type: Flat
 Foundation:
 Walls: BRICK
 Sheathing:
 Windows: Plate Glass, Double-Hung
 Doors: METAL, GLASS
 Trim: STONE
 Roofing:
 Flashing:
 Chimney:

Significance and Potential Eligibility

Class:	Building	Condition:	Good	Integrity:	Low
Yes	1. Heritage value	Individual Eligibility			
No	2. Events (A)	Scope:	Local		
No	3. Persons (B)	NHL:	No	Individual	No
			NR:		
No	4. Architect (C)	District Eligibility			
No	5. Design Elements (C)	District Name:	Ottawa Commercial Historic District		
No	6. Architectural Style (C)	Contributing:	Yes		
No	7. Archaeology (D)	NR Criteria Considerations:	N/A		
No	8. Utilitarian Structure				
Yes	9. Sense of Place				



Photo ID: 109

Description and Comments

Two-story brick commercial structure with residential or office space above. Recent renovations included coating the façade with stucco and paint. Although this work has negatively impacted the building’s integrity, the building’s massing and location allow it to continue to serve as a contributing structure to the streetscape along LaSalle Street.

Building Information

Address: 715-717 LaSalle Street PIN: 21-11-246-020
 Original Owner:
 Building Names:
 Important Dates: ca 1850
 Architect / Builder:
 Architectural Style: Late Victorian: Italianate

 Historic Function: COMMERCE: business
 Current Function: COMMERCE: business
 References: Pre-dates 1875 Sanborn Map.

Plan: Rectangular Stories: 2
 Roof Type: Flat
 Foundation:
 Walls: BRICK
 Sheathing: STUCCO
 Windows: Plate Glass, Double-Hung
 Doors: METAL, GLASS
 Trim: METAL
 Roofing:
 Flashing:
 Chimney: BRICK

Significance and Potential Eligibility

Class:	Building	Condition:	Good	Integrity:	Medium
Yes	1. Heritage value	Individual Eligibility			
No	2. Events (A)	Scope:	Local		
No	3. Persons (B)	NHL:	No	Individual	No
			NR:		
No	4. Architect (C)	District Eligibility			
No	5. Design Elements (C)	District Name:	Ottawa Commercial Historic District		
Yes	6. Architectural Style (C)	Contributing:	Yes		
No	7. Archaeology (D)	NR Criteria Considerations:	N/A		
No	8. Utilitarian Structure				
Yes	9. Sense of Place				



Photo ID: 086

Description and Comments

Red brick two-story commercial structure with residential or office space above. Despite recent renovations which included painting the brick and stone window hoods, replacing the second-story windows, and replacing the storefront, the building’s massing proportions and basic design are sympathetic to the building’s original design. In addition it maintains a significant segment of the original brick cornice, which resembles a series of machicolations and brackets all executed in brick.

Building Information

Address: 719 LaSalle Street PIN: 21-11-246-019
 Original Owner:
 Building Names:
 Important Dates: ca 1880
 Architect / Builder:
 Architectural Style: Late Victorian: Italianate

Historic Function: COMMERCE: business
 Current Function: COMMERCE: business
 References: Estimated construction date based on 1875 and 1883 Sanborn Maps.

Plan: Rectangular Stories: 2
 Roof Type: Flat
 Foundation:
 Walls: BRICK
 Sheathing:
 Windows: Plate Glass, Double-Hung
 Doors: METAL, GLASS
 Trim: STONE
 Roofing:
 Flashing:
 Chimney:

Significance and Potential Eligibility

Class:	Building	Condition:	Good	Integrity:	Medium
Yes	1. Heritage value	Individual Eligibility			
No	2. Events (A)	Scope: Local			
No	3. Persons (B)	NHL: No Individual No			
		NR:			
No	4. Architect (C)	District Eligibility			
Yes	5. Design Elements (C)	District Name:			
Yes	6. Architectural Style (C)	Ottawa Commercial Historic District			
No	7. Archaeology (D)	Contributing: Yes			
No	8. Utilitarian Structure	NR Criteria Considerations:			
Yes	9. Sense of Place	N/A			



Photo ID: 110

Description and Comments

Red brick two-story commercial structure with residential or office space above. Renovations have affected the first floor storefront only. The building maintains its original brick cornice of deep rectangular machicolations, four double-hung windows on the second floor, each with a Federally-inspired hood, and a complex cornice separating the first and second floors.

Building Information

Address: 721 LaSalle Street PIN: 21-11-246-018
 Original Owner:
 Building Names:
 Important Dates: ca 1880
 Architect / Builder:
 Architectural Style: Late Victorian: Italianate

Historic Function: COMMERCE: business
 Current Function: COMMERCE: business
 References: Estimated construction date based on 1875 and 1883
 Sanborn Maps.

Plan: Rectangular Stories: 2
 Roof Type: Flat
 Foundation:
 Walls: BRICK
 Sheathing:
 Windows: Plate Glass, Double-Hung
 Doors: METAL, GLASS
 Trim: STONE
 Roofing:
 Flashing:
 Chimney: BRICK

Significance and Potential Eligibility

Class:	Building	Condition:	Excellent	Integrity:	High
Yes	1. Heritage value	Individual Eligibility			
No	2. Events (A)	Scope:	Local		
No	3. Persons (B)	NHL:	No	Individual	No
		NR:	NR:		
No	4. Architect (C)	District Eligibility			
Yes	5. Design Elements (C)	District Name:	Ottawa Commercial Historic District		
Yes	6. Architectural Style (C)	Contributing:	Yes		
No	7. Archaeology (D)	NR Criteria Considerations:	N/A		
No	8. Utilitarian Structure				
Yes	9. Sense of Place				



Photo ID: Left - 084

Description and Comments

Red brick two-story commercial structure with residential or office space above, combined with its neighbor, no. 725. An ornate cornice of brick, series of Roman arched windows with stone accents are all in excellent condition.

Changes to the first floor storefront are sympathetic to the building's original design.

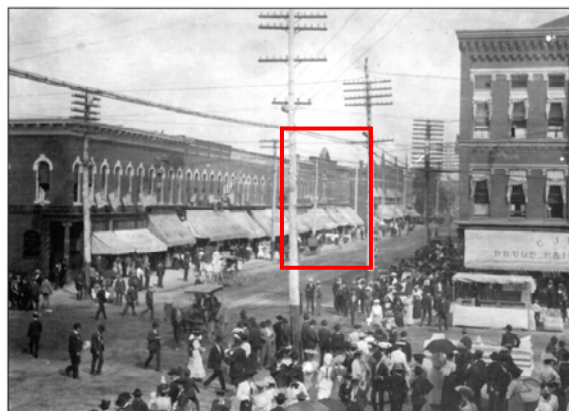

Photo ID: Ottawa005

Building Information

Address: 725 LaSalle Street PIN: 21-11-246-017
 Original Owner:
 Building Names:
 Important Dates: ca 1880
 Architect / Builder:
 Architectural Style: Late Victorian: Italianate

Historic Function: COMMERCE: business
 Current Function: COMMERCE: business
 References: Estimated construction date based on 1875 and 1883 Sanborn Maps.

Plan: Rectangular Stories: 2
 Roof Type: Flat
 Foundation:
 Walls: BRICK
 Sheathing:
 Windows: Plate Glass, Double-Hung
 Doors: METAL, GLASS
 Trim: STONE
 Roofing:
 Flashing:
 Chimney: BRICK

Significance and Potential Eligibility

Class:	Building	Condition:	Excellent	Integrity:	High
Yes	1. Heritage value	Individual Eligibility			
No	2. Events (A)	Scope: Local			
No	3. Persons (B)	NHL: No Individual No			
		NR:			
No	4. Architect (C)	District Eligibility			
Yes	5. Design Elements (C)	District Name:			
Yes	6. Architectural Style (C)	Ottawa Commercial Historic District			
No	7. Archaeology (D)	Contributing: Yes			
No	8. Utilitarian Structure	NR Criteria Considerations:			
Yes	9. Sense of Place	N/A			



Photo ID: Right - 084

Description and Comments

Red brick two-story commercial structure with residential or office space above, combined with its neighbor, no. 721. An ornate cornice of brick, series of Roman arched windows with stone accents are all in excellent condition.

Changes to the first floor storefront are sympathetic to the building's original design.

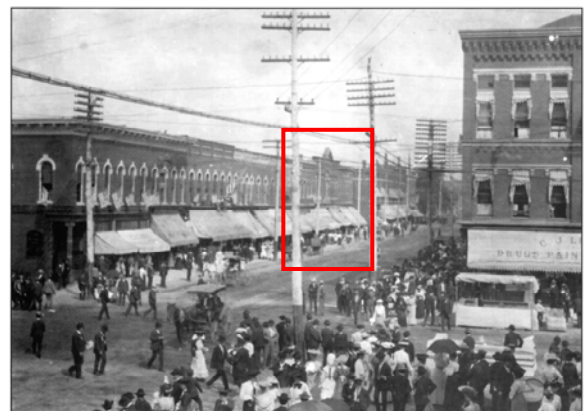

Photo ID: Ottawa005

Building Information

Address: 727-729 LaSalle Street PIN: 21-11-246-016
 Original Owner:
 Building Names:
 Important Dates: ca 1880, ca 1970
 Architect / Builder:
 Architectural Style: Mid-19th Century: Commercial Style

Plan: Rectangular Stories: 2
 Roof Type: Flat
 Foundation:
 Walls: BRICK
 Sheathing:
 Windows: Plate Glass, Double-Hung
 Doors: METAL, GLASS
 Trim:
 Roofing:
 Flashing:
 Chimney: BRICK

Historic Function: COMMERCE: business
 Current Function: COMMERCE: business
 References: Estimated construction date based on 1875 and 1883 Sanborn Maps.

Significance and Potential Eligibility

Class:	Building	Condition:	Good	Integrity:	Low
Yes	1. Heritage value	Individual Eligibility			
No	2. Events (A)	Scope: Local			
No	3. Persons (B)	NHL:	No	Individual	No
		NR:			
No	4. Architect (C)	District Eligibility			
No	5. Design Elements (C)	District Name:			
Yes	6. Architectural Style (C)	Ottawa Commercial Historic District			
No	7. Archaeology (D)	Contributing: Yes			
No	8. Utilitarian Structure	NR Criteria Considerations:			
Yes	9. Sense of Place	N/A			



Photo ID: 112

Description and Comments

Two-story brick commercial structure with residential or office space above. Renovations dating to the late 20th century appear to have replaced the entire brick façade with plain brown brick. The original window penetrations seem to have been maintained, and the building's massing and form allow it to serve as a contributing structure.



Photo ID: Ottawa013

Building Information

Address: 500 Columbus Street PIN: 21-11-409-002
 Original Owner:
 Building Names: Ottawa Boat Club
 Important Dates: 1903
 Architect / Builder:
 Architectural Style: American, Late 19th / Early 20th C: Craftsman

Historic Function: SOCIAL: clubhouse
 Current Function: SOCIAL: clubhouse
 References: Contruction date from Ottawa Old and New, p. 102.

Plan: Rectangular Stories: 2
 Roof Type: Hip
 Foundation:
 Walls: BRICK
 Sheathing:
 Windows: Double-Hung
 Doors: METAL, WOOD, GLASS
 Trim: WOOD, STONE
 Roofing: ASPHALT
 Flashing: METAL
 Chimney: BRICK

Significance and Potential Eligibility

Class:	Building	Condition:	Good	Integrity:	High
Yes	1. Heritage value	Individual Eligibility			
No	2. Events (A)	Scope:	Local		
No	3. Persons (B)	NHL:	No	Individual	Yes
				NR:	
No	4. Architect (C)	District Eligibility			
Yes	5. Design Elements (C)	District Name:			
Yes	6. Architectural Style (C)				
No	7. Archaeology (D)	Contributing:	No		
No	8. Utilitarian Structure	NR Criteria Considerations:			
Yes	9. Sense of Place		N/A		



Photo ID: 014-1

Description and Comments

A square, two-story brick building with a basement level at grade facing the river. The main façade faces the river, presenting six window bays. A classically-inspired porch with paired Doric columns supporting a porch roof with pediment fills the fourth bay from the left. The bays to the left of the entrance each present a single double-hung window. To the right of the entrance, the porch and roof extend to the end of the building and wrap around the east façade, where the grade is considerably lower.

Brick piers support the first floor porch; pairs of Doric columns support the second floor porch, which currently has no rail. The north façade is utilitarian, presenting multiple chimneys, service entrances and small windows. On the west façade, four bays wide, each bay presents a single double-hung window on the first floor and a pair of similar windows in each penetration on the second floor. This pattern of second floor windows is repeated on the south façade. All windows, doors and trim appear to be original.



Photo ID: 014-2

Building Information

Address: 529 Columbus Street	PIN:	Plan: Rectangular	Stories: 1
Original Owner:		Roof Type: Flat	
Building Names:		Foundation:	
Important Dates: ca 1990		Walls: WOOD	
Architect / Builder:		Sheathing: WOOD	
Architectural Style: Other		Windows: Plate Glass	
		Doors: METAL, GLASS	
Historic Function: :		Trim: WOOD	
Current Function: :		Roofing:	
References:		Flashing:	
		Chimney: BRICK	

Significance and Potential Eligibility

Class:	Condition:	Integrity:	
No	1. Heritage value	Individual Eligibility	
No	2. Events (A)	Scope:	
No	3. Persons (B)	NHL: No	Individual No
			NR:
No	4. Architect (C)	District Eligibility	
No	5. Design Elements (C)	District Name:	
No	6. Architectural Style (C)		
No	7. Archaeology (D)	Contributing: No	
No	8. Utilitarian Structure	NR Criteria Considerations:	
No	9. Sense of Place		



Photo ID: 219

Description and Comments

A simple contemporary frame structure sided with wooden siding.

Building Information

Address: 600 Columbus Street PIN: 21-11-403-008
 Original Owner:
 Building Names:
 Important Dates: ca 1980
 Architect / Builder:
 Architectural Style: Modern Movement: Modern, General

Historic Function: COMMERCE: business
 Current Function: COMMERCE: business
 References: Building too recent to be contributing.

Plan: Rectangular Stories: 1
 Roof Type: Flat
 Foundation:
 Walls: BRICK
 Sheathing: METAL
 Windows: Plate Glass
 Doors: METAL, GLASS
 Trim:
 Roofing:
 Flashing:
 Chimney:

Significance and Potential Eligibility

Class:	Building	Condition:	Good	Integrity:	High
No	1. Heritage value	Individual Eligibility			
No	2. Events (A)	Scope:	Local		
No	3. Persons (B)	NHL:	No	Individual	No
		NR:			
No	4. Architect (C)	District Eligibility			
No	5. Design Elements (C)	District Name:	Ottawa Commercial Historic District		
No	6. Architectural Style (C)	Contributing:	No		
No	7. Archaeology (D)	NR Criteria Considerations:	N/A		
No	8. Utilitarian Structure				
No	9. Sense of Place				



Photo ID: 015

Description and Comments

Contemporary building is not old enough to be considered contributing.

Building Information

Address: 604 Columbus Street PIN: 21-11-403-007
 Original Owner:
 Building Names:
 Important Dates: ca 1980
 Architect / Builder:
 Architectural Style: Modern Movement: Modern, General

Plan: Rectangular Stories: 1
 Roof Type: Flat
 Foundation:
 Walls: BRICK
 Sheathing: METAL
 Windows: Plate Glass
 Doors: METAL, GLASS
 Trim:
 Roofing:
 Flashing:
 Chimney:

Historic Function: COMMERCE: business
 Current Function: COMMERCE: business
 References: Building too recent to be contributing.

Significance and Potential Eligibility

Class:	Building	Condition:	Excellent	Integrity:	High
No	1. Heritage value	Individual Eligibility			
No	2. Events (A)	Scope:	Local		
No	3. Persons (B)	NHL:	No	Individual	No
		NR:			
No	4. Architect (C)	District Eligibility			
No	5. Design Elements (C)	District Name:	Ottawa Commercial Historic District		
No	6. Architectural Style (C)	Contributing:	No		
No	7. Archaeology (D)	NR Criteria Considerations:	N/A		
No	8. Utilitarian Structure				
No	9. Sense of Place				



Photo ID: 016

Description and Comments

Contemporary building is not old enough to be considered contributing.

Building Information

Address: 610 Columbus Street PIN: 21-11-403-005
 Original Owner:
 Building Names:
 Important Dates: ca 1950
 Architect / Builder:
 Architectural Style: Modern Movement: Modern, General

Historic Function: COMMERCE: business
 Current Function: COMMERCE: business
 References: Estimated construction date based on 1949 and 1967
 Sanborn Maps.

Plan: Rectangular Stories: 1
 Roof Type: Flat
 Foundation:
 Walls: BRICK
 Sheathing:
 Windows: Plate Glass
 Doors: WOOD, GLASS
 Trim:
 Roofing:
 Flashing:
 Chimney: BRICK

Significance and Potential Eligibility

Class:	Building	Condition:	Good	Integrity:	High
Yes	1. Heritage value	Individual Eligibility			
No	2. Events (A)	Scope:	Local		
No	3. Persons (B)	NHL:	No	Individual	No
			NR:		
No	4. Architect (C)	District Eligibility			
No	5. Design Elements (C)	District Name:	Ottawa Commercial Historic District		
Yes	6. Architectural Style (C)	Contributing: Yes			
No	7. Archaeology (D)	NR Criteria Considerations:			
No	8. Utilitarian Structure	N/A			
Yes	9. Sense of Place				



Photo ID: 019

Description and Comments

Single-story storefront of red roman brick with concrete, metal and glass storefront and stone coping on the parapet.

Building Information

Address: 614 Columbus Street	PIN: 21-11-403-004	Plan: Rectangular	Stories: 1
Original Owner:		Roof Type: Flat	
Building Names:		Foundation:	
Important Dates: ca 1920		Walls: BRICK	
Architect / Builder:		Sheathing:	
Architectural Style: American, Late 19th / Early 20th C: Commercial Style		Windows: Plate Glass	
Historic Function: COMMERCE: business		Doors: WOOD, GLASS	
Current Function: COMMERCE: business		Trim:	
References: Estimated construction date based on 1913 and 1925 Sanborn Maps.		Roofing:	
		Flashing:	
		Chimney: BRICK	

Significance and Potential Eligibility

Class: Building	Condition: Good	Integrity: Medium
Yes 1. Heritage value	Individual Eligibility	
No 2. Events (A)	Scope: Local	
No 3. Persons (B)	NHL: No Individual	No
	NR:	
No 4. Architect (C)	District Eligibility	
No 5. Design Elements (C)	District Name:	
Yes 6. Architectural Style (C)	Ottawa Commercial Historic District	
No 7. Archaeology (D)	Contributing: Yes	
No 8. Utilitarian Structure	NR Criteria Considerations:	
Yes 9. Sense of Place	N/A	



Photo ID: 019

Description and Comments

Single-story storefront of brick with a narrow entrance and three large windows. The arrangement of four distinct windows in a brick façade suggests the building was not intended for retail. Sawtooth courses begin a few bricks in from each end of the façade. Two sawtooth courses separated by three courses of stretchers extend above the windows and just below the edge of the parapet. The façade has been painted a number of times, and the door has been replaced.

Building Information

Address: 628 Columbus Street PIN: 21-11-403-001
 Original Owner:
 Building Names: Central Life Building
 Important Dates: 1913
 Architect / Builder: Jason Richardson Jr.
 Architectural Style: Revivals, Late 19th / Early 20th C: Classical Revival
 Historic Function: COMMERCE: business
 Current Function: COMMERCE: professional
 References: Construction date provided by 1925 Sanborn Map.

Plan: Rectangular Stories: 5
 Roof Type: Flat
 Foundation:
 Walls: BRICK
 Sheathing:
 Windows: Plate Glass, Double-Hung
 Doors: WOOD, GLASS
 Trim: STONE
 Roofing:
 Flashing:
 Chimney: BRICK

Significance and Potential Eligibility

Class:	Building	Condition:	Good	Integrity:	High
Yes	1. Heritage value	Individual Eligibility			
No	2. Events (A)	Scope:	Local		
No	3. Persons (B)	NHL:	No	Individual	Yes
		NR:			
No	4. Architect (C)	District Eligibility			
Yes	5. Design Elements (C)	District Name:	Ottawa Commercial Historic District		
Yes	6. Architectural Style (C)	Contributing:	Yes		
No	7. Archaeology (D)	NR Criteria Considerations:	N/A		
No	8. Utilitarian Structure				
Yes	9. Sense of Place				



Photo ID: 023-1

Description and Comments

Five-story Classical Revival office building in dark brown brick retains all original masonry features. A modest entryway with an engaged Doric column on either side supporting a pediment. The entablature presents the name of the building in raised letters. In keeping with the Classical design, the building is divided into three parts. The first floor, including the entry, has a heavy stone foundation and an entablature of stone extending behind the pediment across the façade. The second segment of the façade consists of the four upper floors, each of which presents four window penetrations. The two central penetrations each hold one double-hung window; the others each present two windows. These paired windows are separated by spandrel panels of brick including soldier and rowlock courses. The double windows on the top floor are framed by a brick arch. The third and final portion of the façade includes a decorative brick cornice beneath a shallow brick pediment, which, like the rest of the parapet, is finished with plain coping in stone.



Photo ID: 023-2

Building Information

Address:	608 Columbus Street	PIN:	21-11-402-018	Plan:	Rectangular	Stories:	2
Original Owner:				Roof Type:	Flat		
Building Names:				Foundation:			
Important Dates:	ca 1885			Walls:	BRICK		
Architect / Builder:				Sheathing:	METAL		
Architectural Style:	American, Late 19th / Early 20th C: Commercial Style			Windows:	Plate Glass, Double-Hung		
Historic Function:	COMMERCE: business			Doors:	METAL, GLASS		
Current Function:	COMMERCE: business			Trim:			
References:	Estimated construction date based on 1883 and 1888 Sanborn Maps.			Roofing:			
				Flashing:			
				Chimney:			

Significance and Potential Eligibility

Class:	Building	Condition:	Good	Integrity:	Medium
Yes	1. Heritage value	Individual Eligibility			
No	2. Events (A)	Scope: Local			
No	3. Persons (B)	NHL: No Individual No			
		NR:			
No	4. Architect (C)	District Eligibility			
No	5. Design Elements (C)	District Name:			
Yes	6. Architectural Style (C)	Ottawa Commercial Historic District			
		Contributing: Yes			
No	7. Archaeology (D)	NR Criteria Considerations:			
No	8. Utilitarian Structure				
Yes	9. Sense of Place				



Photo ID: 017

Description and Comments

Simple two-bay two-story red brick commercial structure with office or dwelling space above first-floor retail. Variations in the brick's common bond pattern provide the primary decorative features of this building. Five rows of soldiers are evenly spaced across the second-floor façade: one at the division between first and second stories; one each at the bottoms, middle and tops of the second story windows; and one at the top of the parapet wall. The second floor windows appear to be original, though the storefront has been replaced with metal and glass with stucco and paint covering any masonry.

Building Information

Address: 609 Columbus Street PIN: 21-11-402-017
 Original Owner:
 Building Names:
 Important Dates: ca 1990
 Architect / Builder:
 Architectural Style: Other: Other: See Comments

Historic Function: COMMERCE: business
 Current Function: COMMERCE: business
 References: Constructed after publication of the 1967 Sanborn Map.

Plan: Rectangular Stories: 1
 Roof Type: Flat
 Foundation:
 Walls:
 Sheathing: WOOD
 Windows:
 Doors: METAL, GLASS
 Trim: WOOD
 Roofing:
 Flashing: METAL
 Chimney:

Significance and Potential Eligibility

Class:	Building	Condition:	Good	Integrity:	Low
No	1. Heritage value	Individual Eligibility			
No	2. Events (A)	Scope:	Local		
No	3. Persons (B)	NHL:	No	Individual	No
		NR:			
No	4. Architect (C)	District Eligibility			
No	5. Design Elements (C)	District Name:	Ottawa Commercial Historic District		
No	6. Architectural Style (C)	Contributing:	No		
No	7. Archaeology (D)	NR Criteria Considerations:	N/A		
Yes	8. Utilitarian Structure				
Yes	9. Sense of Place				



Photo ID: 018

Description and Comments

A small, simple structure of vertical wood siding.

Building Information

Address: 615 Columbus Street PIN: 21-11-402-016
 Original Owner:
 Building Names:
 Important Dates: ca 1860
 Architect / Builder:
 Architectural Style: Late Victorian: Italianate

Historic Function: COMMERCE: restaurant
 Current Function: VACANT:
 References: Pre-dates 1888 Sanborn Map.

Plan: Rectangular Stories: 2
 Roof Type: Flat
 Foundation:
 Walls: BRICK
 Sheathing: WOOD
 Windows: Double-Hung
 Doors: WOOD, GLASS
 Trim: WOOD
 Roofing:
 Flashing:
 Chimney:

Significance and Potential Eligibility

Class:	Building	Condition:	Excellent	Integrity:	High
Yes	1. Heritage value	Individual Eligibility			
No	2. Events (A)	Scope:	Local		
No	3. Persons (B)	NHL:	No	Individual	Yes
		NR:	NR:		
No	4. Architect (C)	District Eligibility			
Yes	5. Design Elements (C)	District Name:	Ottawa Commercial Historic District		
Yes	6. Architectural Style (C)	Contributing:	Yes		
No	7. Archaeology (D)	NR Criteria Considerations:			
No	8. Utilitarian Structure				
Yes	9. Sense of Place				



Photo ID: 021-1

Description and Comments

This two-story brick building faces the alley and has remarkable integrity, from its leaded glass windows to the shutters on the second floor windows. A cast iron storefront appears to be intact behind wooden siding. A simple corbelled cornice of brick with alternating machicolations decorates the parapet.



Photo ID: 021-2



Photo ID: 021-3

Building Information

Address: 617 Columbus Street PIN: 21-11-402-015
 Original Owner:
 Building Names:
 Important Dates: ca 1920
 Architect / Builder:
 Architectural Style: American, Late 19th / Early 20th C: Commercial Style
 Historic Function: COMMERCE: business
 Current Function: COMMERCE: business
 References: Estimated construction date based on 1913 and 1925 Sanborn Maps.

Plan: Rectangular Stories: 2
 Roof Type: Flat
 Foundation:
 Walls: BRICK
 Sheathing:
 Windows: Plate Glass, Double-Hung
 Doors: METAL, GLASS
 Trim:
 Roofing:
 Flashing:
 Chimney: BRICK

Significance and Potential Eligibility

Class:	Building	Condition:	Good	Integrity:	Medium
Yes	1. Heritage value	Individual Eligibility			
No	2. Events (A)	Scope:	Local		
No	3. Persons (B)	NHL:	No	Individual	No
			NR:		
No	4. Architect (C)	District Eligibility			
No	5. Design Elements (C)	District Name:	Ottawa Commercial Historic District		
No	6. Architectural Style (C)	Contributing:	Yes		
No	7. Archaeology (D)	NR Criteria Considerations:	N/A		
No	8. Utilitarian Structure				
Yes	9. Sense of Place				



Photo ID: 022

Description and Comments

Two-story dark-brown brick commercial structure with office or dwelling space above first-floor retail. The only ornamentation is the suggestion in brick of lintels, sills and hoods around the second-floor windows and the suggestion of a shallow pediment at the top of the parapet wall. The storefront has been replaced with metal and glass and red roman brick. Second floor windows have also been replaced.

Building Information

Address: 700 Columbus Street PIN: 21-11-248-013
 Original Owner:
 Building Names:
 Important Dates: ca 1940
 Architect / Builder:
 Architectural Style: Modern Movement: Modern, General

Historic Function: COMMERCE: business
 Current Function: COMMERCE: business
 References: Estimated construction date based on 1925 and 1949
 Sanborn Maps.

Plan: Rectangular Stories: 1
 Roof Type: Flat
 Foundation:
 Walls:
 Sheathing: STUCCO
 Windows: Plate Glass
 Doors: METAL, GLASS, WOOD
 Trim:
 Roofing:
 Flashing: METAL
 Chimney:

Significance and Potential Eligibility

Class:	Building	Condition:	Good	Integrity:	Low
No	1. Heritage value	Individual Eligibility			
No	2. Events (A)	Scope: Local			
No	3. Persons (B)	NHL:	No	Individual	No
		NR:			
No	4. Architect (C)	District Eligibility			
No	5. Design Elements (C)	District Name:			
No	6. Architectural Style (C)	Ottawa Commercial Historic District			
No	7. Archaeology (D)	Contributing: No			
Yes	8. Utilitarian Structure	NR Criteria Considerations:			
Yes	9. Sense of Place	N/A			



Photo ID: 024

Description and Comments

Small commercial building, originally constructed as a service station, covered in stucco.

Building Information

Address: 714 Columbus Street PIN: 21-11-248-008
 Original Owner:
 Building Names: Richardson Building
 Important Dates: 1926
 Architect / Builder:
 Architectural Style: American, Late 19th / Early 20th C: Commercial Style
 Historic Function: RECREATION-CULTURE: sports facility
 Current Function: RECREATION-CULTURE: sports facility
 References: Date on plaque in building's parapet.

Plan: Rectangular Stories: 1
 Roof Type: Flat
 Foundation:
 Walls: BRICK
 Sheathing:
 Windows: Plate Glass, Double-Hung
 Doors: METAL, GLASS
 Trim: STONE
 Roofing:
 Flashing:
 Chimney:

Significance and Potential Eligibility

Class:	Building	Condition:	Good	Integrity:	Medium
Yes	1. Heritage value	Individual Eligibility			
No	2. Events (A)	Scope:	Local		
No	3. Persons (B)	NHL:	No	Individual	No
		NR:			
No	4. Architect (C)	District Eligibility			
No	5. Design Elements (C)	District Name:	Ottawa Commercial Historic District		
Yes	6. Architectural Style (C)	Contributing:	Yes		
No	7. Archaeology (D)	NR Criteria Considerations:	N/A		
No	8. Utilitarian Structure				
Yes	9. Sense of Place				



Photo ID: 025

Description and Comments

Single-story yellow brick commercial structure constructed as a bowling alley. Minimal design originally would have presented a three narrow column of brick separating two large glass storefronts. Above the storefronts, a plain brick parapet with cast stone coping features a small complex pediment at the center of the building. Beneath the pediment, a plaque reads: Richardson Bldg, 1926.

Building Information

Address: 716 Columbus Street PIN: 21-11-248-007
 Original Owner:
 Building Names:
 Important Dates: ca 1885
 Architect / Builder:
 Architectural Style: Late Victorian: Italianate

Historic Function: DOMESTIC: multiple dwelling
 Current Function: DOMESTIC: multiple dwelling
 References: Estimated construction date based on 1883 and 1888 Sanborn Maps.

Plan: Rectangular Stories: 2
 Roof Type: Flat
 Foundation:
 Walls: BRICK
 Sheathing: METAL
 Windows: Double-Hung
 Doors: METAL, GLASS
 Trim: STONE
 Roofing:
 Flashing:
 Chimney: BRICK

Significance and Potential Eligibility

Class:	Building	Condition:	Good	Integrity:	Medium
Yes	1. Heritage value	Individual Eligibility			
No	2. Events (A)	Scope: Local			
No	3. Persons (B)	NHL: No Individual		Yes	
		NR:			
No	4. Architect (C)	District Eligibility			
Yes	5. Design Elements (C)	District Name:			
Yes	6. Architectural Style (C)	Ottawa Commercial Historic District			
		Contributing: Yes			
No	7. Archaeology (D)	NR Criteria Considerations:			
No	8. Utilitarian Structure	N/A			
Yes	9. Sense of Place				

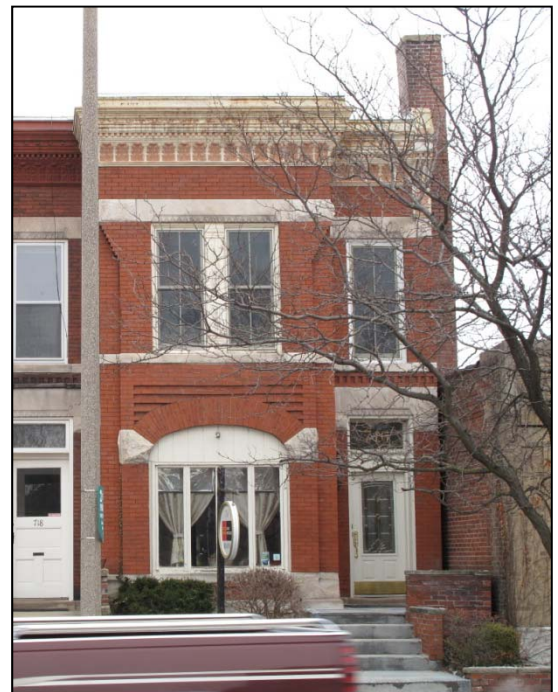

Photo ID: 026

Description and Comments

One in a series of late Victorian rowhouses of brick with limestone features and a decorative cornice of painted metal. The prominent first floor feature of this unit is the large arched window opening to the left of the entryway. Windows and doors appear to be contemporary replacements.



Photo ID: HAARGIS photo

Building Information

Address: 718 Columbus Street PIN: 21-11-248-006
 Original Owner:
 Building Names:
 Important Dates: ca 1885
 Architect / Builder:
 Architectural Style: Late Victorian: Italianate

Historic Function: DOMESTIC: multiple dwelling
 Current Function: DOMESTIC: multiple dwelling
 References: Estimated construction date based on 1883 and 1888
 Sanborn Maps.

Plan: Rectangular Stories: 2
 Roof Type: Flat
 Foundation:
 Walls: BRICK
 Sheathing:
 Windows: Double-Hung
 Doors: WOOD, GLASS
 Trim: STONE
 Roofing:
 Flashing:
 Chimney: BRICK

Significance and Potential Eligibility

Class: Building Condition: Good Integrity: Medium

- Yes 1. Heritage value
- No 2. Events (A)
- No 3. Persons (B)
- No 4. Architect (C)
- Yes 5. Design Elements (C)
- Yes 6. Architectural Style (C)
- No 7. Archaeology (D)
- No 8. Utilitarian Structure
- Yes 9. Sense of Place

Individual Eligibility
 Scope: Local
 NHL: No Individual NR: Yes

District Eligibility
 District Name:
 Ottawa Commercial Historic District
 Contributing: Yes
 NR Criteria Considerations:
 N/A



Photo ID: 026

Description and Comments

One in a series of late Victorian rowhouses of brick with limestone features and a decorative cornice of brick. The prominent first floor feature of this unit is the protruding bay with three windows to the left of the entryway. Heavy courses of carved stone mark the tops of the windows and entry. Windows and doors appear to be contemporary replacements.



Photo ID: HAARGIS photo

Building Information

Address: 720 Columbus Street PIN: 21-11-248-005
 Original Owner:
 Building Names:
 Important Dates: ca 1885
 Architect / Builder:
 Architectural Style: Late Victorian: Italianate

Historic Function: DOMESTIC: multiple dwelling
 Current Function: DOMESTIC: multiple dwelling
 References: Estimated construction date based on 1883 and 1888
 Sanborn Maps.

Plan: Rectangular Stories: 2
 Roof Type: Flat
 Foundation:
 Walls: BRICK
 Sheathing:
 Windows: Double-Hung
 Doors: WOOD, GLASS
 Trim: STONE
 Roofing:
 Flashing:
 Chimney: BRICK

Significance and Potential Eligibility

Class:	Building	Condition:	Good	Integrity:	Medium
Yes	1. Heritage value	Individual Eligibility			
No	2. Events (A)	Scope:	Local		
No	3. Persons (B)	NHL:	No	Individual	Yes
		NR:			
No	4. Architect (C)	District Eligibility			
Yes	5. Design Elements (C)	District Name:	Ottawa Commercial Historic District		
Yes	6. Architectural Style (C)	Contributing:	Yes		
No	7. Archaeology (D)	NR Criteria Considerations:	N/A		
No	8. Utilitarian Structure				
Yes	9. Sense of Place				

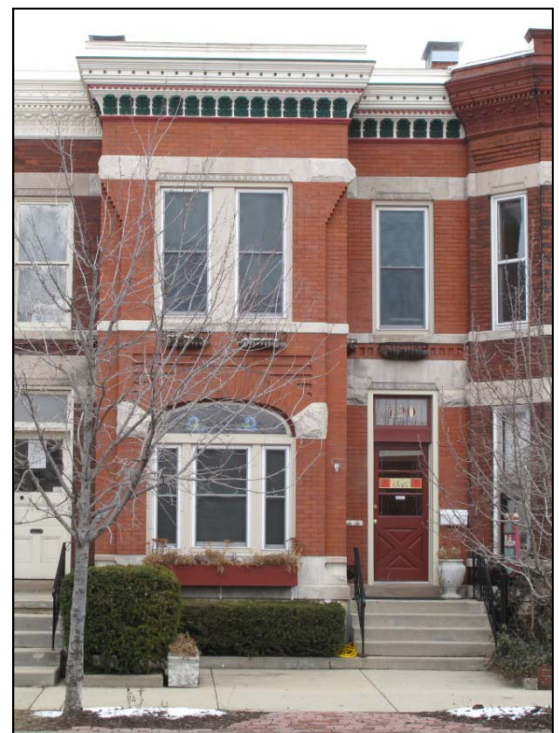

Photo ID: 028

Description and Comments

One in a series of late Victorian rowhouses of brick with limestone features and a decorative cornice of painted metal. The prominent first floor feature of this unit is the large arched window opening to the left of the entryway. Windows and doors appear to be contemporary replacements, though a stained glass fan light may be original to the building.



Photo ID: HAARGIS photo

Building Information

Address: 722 Columbus Street PIN: 21-11-248-004
 Original Owner:
 Building Names:
 Important Dates: ca 1885
 Architect / Builder:
 Architectural Style: Late Victorian: Italianate

Historic Function: DOMESTIC: multiple dwelling
 Current Function: DOMESTIC: multiple dwelling
 References: Estimated construction date based on 1883 and 1888 Sanborn Maps.

Plan: Rectangular Stories: 2
 Roof Type: Flat
 Foundation:
 Walls: BRICK
 Sheathing:
 Windows: Double-Hung
 Doors: WOOD, GLASS
 Trim: STONE
 Roofing:
 Flashing:
 Chimney: BRICK

Significance and Potential Eligibility

Class:	Building	Condition:	Good	Integrity:	High
Yes	1. Heritage value	Individual Eligibility			
No	2. Events (A)	Scope:	Local		
No	3. Persons (B)	NHL:	No	Individual	Yes
		NR:			
No	4. Architect (C)	District Eligibility			
Yes	5. Design Elements (C)	District Name:	Ottawa Commercial Historic District		
Yes	6. Architectural Style (C)				
No	7. Archaeology (D)	Contributing:	Yes		
No	8. Utilitarian Structure	NR Criteria Considerations:	N/A		
Yes	9. Sense of Place				



Photo ID: 722 on right - 030

Description and Comments

One in a series of late Victorian rowhouses of brick with limestone features and a decorative cornice of painted metal. The prominent first floor feature of this unit is a large protruding bay presenting three window bays on the front and one window on each angled side. Three arches fill the front on each floor, the center arch filled with brick and the others presenting windows with fan lights of stained glass. This bay is apparently shared by the neighboring unit. Heavy stone lintels and narrow stone sills provide interest on the second floor. Mark the tops of the windows and entry. Windows and doors appear to be original.



Photo ID: Ottawa008

Building Information

Address: 724 Columbus Street PIN: 21-11-248-003
 Original Owner:
 Building Names:
 Important Dates: ca 1885
 Architect / Builder:
 Architectural Style: Late Victorian: Italianate

Historic Function: DOMESTIC: multiple dwelling
 Current Function: DOMESTIC: multiple dwelling
 References: Estimated construction date based on 1883 and 1888 Sanborn Maps.

Plan: Rectangular Stories: 2
 Roof Type: Flat
 Foundation:
 Walls: BRICK
 Sheathing:
 Windows: Plate Glass, Double-Hung
 Doors: WOOD
 Trim: STONE
 Roofing:
 Flashing:
 Chimney: BRICK

Significance and Potential Eligibility

Class:	Building	Condition:	Good	Integrity:	Medium
Yes	1. Heritage value	Individual Eligibility			
No	2. Events (A)	Scope:	Local		
No	3. Persons (B)	NHL:	No	Individual	Yes
			NR:		
No	4. Architect (C)	District Eligibility			
Yes	5. Design Elements (C)	District Name:	Ottawa Commercial Historic District		
Yes	6. Architectural Style (C)	Contributing:	Yes		
No	7. Archaeology (D)	NR Criteria Considerations:	N/A		
No	8. Utilitarian Structure				
Yes	9. Sense of Place				



Photo ID: 724 on left - 030

Description and Comments

One in a series of late Victorian rowhouses of brick with limestone features and a decorative cornice of painted metal. The prominent first floor feature of this unit is a large protruding bay presenting three window bays on the front and one window on each angled side. Three arches fill the front on each floor, the center arch filled with brick and the others presenting windows with fan lights of stained glass. This bay is apparently shared by the neighboring unit. Heavy stone lintels and narrow stone sills provide interest on the second floor. Mark the tops of the windows and entry. Windows appear to be original. The front door appears to be a contemporary replacement.



Photo ID: Ottawa008

Building Information

Address: 726 Columbus Street PIN: 21-11-248-002
 Original Owner:
 Building Names:
 Important Dates: ca 1885
 Architect / Builder:
 Architectural Style: Late Victorian: Italianate

Historic Function: DOMESTIC: multiple dwelling
 Current Function: DOMESTIC: multiple dwelling
 References: Estimated construction date based on 1883 and 1888 Sanborn Maps.

Plan: Rectangular Stories: 2
 Roof Type: Flat
 Foundation:
 Walls: BRICK
 Sheathing:
 Windows: Double-Hung
 Doors: WOOD
 Trim: STONE
 Roofing:
 Flashing:
 Chimney: BRICK

Significance and Potential Eligibility

Class:	Building	Condition:	Good	Integrity:	Medium
Yes	1. Heritage value	Individual Eligibility			
No	2. Events (A)	Scope: Local			
No	3. Persons (B)	NHL:	No	Individual	Yes
		NR:			
No	4. Architect (C)	District Eligibility			
Yes	5. Design Elements (C)	District Name:			
Yes	6. Architectural Style (C)	Ottawa Commercial Historic District			
No	7. Archaeology (D)	Contributing: Yes			
No	8. Utilitarian Structure	NR Criteria Considerations:			
Yes	9. Sense of Place	N/A			

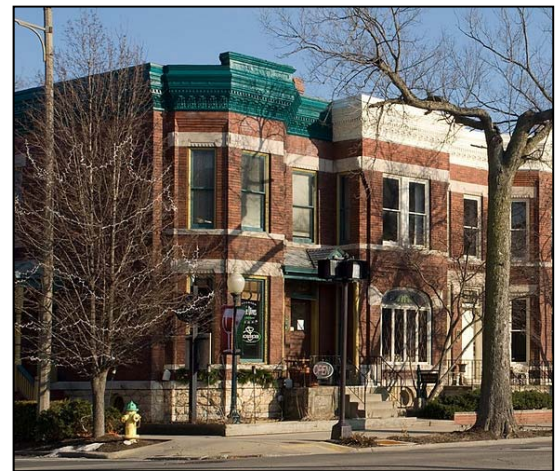

Photo ID: 726 on right - 031

Description and Comments

One in a series of late Victorian rowhouses of brick with limestone features and a decorative cornice of painted metal. The prominent first floor feature of this unit is the large arched window opening to the left of the entryway. Windows appear to be original, as does a stained glass fan light above the first floor windows. The front door appears to be a contemporary replacement.



Photo ID: Ottawa008

Building Information

Address: 728 Columbus Street PIN: 21-11-248-001
 Original Owner:
 Building Names:
 Important Dates: ca 1885
 Architect / Builder:
 Architectural Style: Late Victorian: Italianate

Historic Function: DOMESTIC: multiple dwelling
 Current Function: COMMERCE: restaurant
 References: Estimated construction date based on 1883 and 1888 Sanborn Maps.

Plan: Rectangular Stories: 2
 Roof Type: Flat
 Foundation:
 Walls: BRICK
 Sheathing:
 Windows: Double-Hung
 Doors: WOOD, GLASS
 Trim: STONE
 Roofing:
 Flashing:
 Chimney: BRICK

Significance and Potential Eligibility

Class:	Building	Condition:	Good	Integrity:	High
Yes	1. Heritage value	Individual Eligibility			
No	2. Events (A)	Scope:	Local		
No	3. Persons (B)	NHL:	No	Individual	Yes
		NR:			
No	4. Architect (C)	District Eligibility			
Yes	5. Design Elements (C)	District Name:	Ottawa Commercial Historic District		
Yes	6. Architectural Style (C)	Contributing:	Yes		
No	7. Archaeology (D)	NR Criteria Considerations:	N/A		
No	8. Utilitarian Structure				
Yes	9. Sense of Place				



Photo ID: 728 on left - 031

Description and Comments

One in a series of late Victorian rowhouses of brick with limestone features and a decorative cornice of brick. The prominent first floor feature of this unit is the protruding bay with three windows to the left of the entryway. Heavy courses of carved stone mark the tops of the windows and entry. A small hood with pediment projects over the entryway. Windows and doors appear to be original. Being the corner building, this unit also has a wooden porch and entry on the north façade.



Photo ID: Ottawa008

Building Information

Address: 721 Columbus Street PIN: 21-11-247-029
 Original Owner:
 Building Names:
 Important Dates: ca 1900
 Architect / Builder:
 Architectural Style: Modern Movement: Modern, General

 Historic Function: COMMERCE: business
 Current Function: COMMERCE: business
 References:

Plan: Rectangular Stories: 1
 Roof Type: Side Gable
 Foundation:
 Walls: BRICK
 Sheathing:
 Windows: Plate Glass
 Doors: METAL, GLASS
 Trim:
 Roofing: ASPHALT
 Flashing:
 Chimney: BRICK

Significance and Potential Eligibility

Class:	Building	Condition:	Excellent	Integrity:	High
No	1. Heritage value	Individual Eligibility			
No	2. Events (A)	Scope:	Local		
No	3. Persons (B)	NHL:	No	Individual	No
			NR:		
No	4. Architect (C)	District Eligibility			
No	5. Design Elements (C)	District Name:	Ottawa Commercial Historic District		
No	6. Architectural Style (C)	Contributing:	No		
No	7. Archaeology (D)	NR Criteria Considerations:	N/A		
No	8. Utilitarian Structure				
No	9. Sense of Place				



Photo ID: 029

Description and Comments

Large lot with a single small contemporary bank building standing near the corner of Jefferson and Columbus.

Building Information

Address: No 3 Clinton Street PIN: 21-11-401-020
 Original Owner:
 Building Names: 610 Clinton
 Important Dates: ca 1880
 Architect / Builder:
 Architectural Style: Late Victorian: Italianate

Historic Function: COMMERCE: business
 Current Function: COMMERCE: business
 References: Estimated construction date based on 1875 and 1883
 Sanborn Maps.

Plan: Rectangular Stories: 2
 Roof Type: Flat
 Foundation:
 Walls: BRICK
 Sheathing: WOOD
 Windows: Plate Glass, Awning-Style
 Doors: METAL, GLASS
 Trim: WOOD
 Roofing:
 Flashing:
 Chimney: BRICK

Significance and Potential Eligibility

Class:	Building	Condition:	Good	Integrity:	Medium
Yes	1. Heritage value	Individual Eligibility			
No	2. Events (A)	Scope:	Local		
No	3. Persons (B)	NHL:	No	Individual	No
			NR:		
No	4. Architect (C)	District Eligibility			
No	5. Design Elements (C)	District Name:	Ottawa Commercial Historic District		
No	6. Architectural Style (C)	Contributing:	Yes		
No	7. Archaeology (D)	NR Criteria Considerations:	N/A		
No	8. Utilitarian Structure				
Yes	9. Sense of Place				



Photo ID: 187

Description and Comments

Two-story yellow brick commercial structure with office or dwelling space above first-floor retail. Storefront presents a central entrance flanked by two plate glass windows framed by vertical wooden siding. The second story presents three large windows which seem to have been replaced with metal-framed awning-type windows in the 1900s. Each window has a narrow stone sill and a metal lintel. A large ornate cornice of brick is topped by coping tiles.

Address on building is 610. Previously served as a coopers, harness shop and steam laundry.