

Building Information

Address: 800 LaSalle Street PIN: 21-11-241-004
 Original Owner:
 Building Names: Montgomery Ward
 Important Dates: 1938
 Architect / Builder:
 Architectural Style: Revivals, Late 19th / Early 20th C: Colonial Revival
 Historic Function: COMMERCE: department store
 Current Function: COMMERCE: department store
 References: Construction date per Sesquicentennial, p. 74.

Plan: Rectangular Stories: 3
 Roof Type: Mansard
 Foundation:
 Walls: BRICK
 Sheathing: STONE
 Windows: Plate Glass, Double-Hung
 Doors: METAL, GLASS
 Trim: COPPER
 Roofing: SLATE
 Flashing:
 Chimney: BRICK

Significance and Potential Eligibility

Class:	Building	Condition:	Excellent	Integrity:	High
Yes	1. Heritage value	Individual Eligibility			
No	2. Events (A)	Scope:	Local		
No	3. Persons (B)	NHL:	No	Individual	Yes
		NR:			
No	4. Architect (C)	District Eligibility			
Yes	5. Design Elements (C)	District Name:	Ottawa Commercial Historic District		
Yes	6. Architectural Style (C)	Contributing:	Yes		
No	7. Archaeology (D)	NR Criteria Considerations:	N/A		
No	8. Utilitarian Structure				
Yes	9. Sense of Place				



Photo ID: 087

Description and Comments

A simple granite first floor storefront façade gives way to Colonial Revival architectural design on upper floors. Tall, 12 over 16 double-hung windows spanning multiple floors, the use of quoins and the string courses of stone marking the divisions between floors are all characteristic of the style. In a departure from the historical style but common to buildings in the Revival Style, the building is topped with a slate mansard roof with dormers. The south façade includes a limestone panel engraved with the store's name.

Building Information

Address: 808-812 LaSalle Street PIN: 21-11-241-021
 Original Owner:
 Building Names:
 Important Dates: ca 1910
 Architect / Builder:
 Architectural Style: American, Late 19th / Early 20th C: Commercial Style
 Historic Function: COMMERCE: business
 Current Function: COMMERCE: business
 References: Estimated construction date based on 1898 and 1913 Sanborn Maps.

Plan: Rectangular Stories: 2
 Roof Type: Flat
 Foundation:
 Walls: BRICK
 Sheathing:
 Windows: Plate Glass, Double-Hung
 Doors: METAL, GLASS
 Trim:
 Roofing:
 Flashing:
 Chimney: BRICK

Significance and Potential Eligibility

Class:	Building	Condition:	Good	Integrity:	Medium
Yes	1. Heritage value	Individual Eligibility			
No	2. Events (A)	Scope: Local			
No	3. Persons (B)	NHL:	No	Individual	No
		NR:			
No	4. Architect (C)	District Eligibility			
No	5. Design Elements (C)	District Name:			
Yes	6. Architectural Style (C)	Ottawa Commercial Historic District			
No	7. Archaeology (D)	Contributing: Yes			
No	8. Utilitarian Structure	NR Criteria Considerations:			
Yes	9. Sense of Place	N/A			



Photo ID: 104

Description and Comments

A simple commercial structure in brown brick presenting four pairs of double-hung windows across the second floor. Ornamentation is limited to three strings of rowlocks (one between the first and second floors, one above the second floor windows, and one at the top of the parapet). The area above the second floor windows has been used for a mural depicting Indians hunting buffalo on the plains.



Photo ID: Ottawa012

Building Information

Address:	814-820 LaSalle Street	PIN:	21-11-241-002	Plan:	Rectangular	Stories:	2
Original Owner:	Carson Pirie Scott and Co.			Roof Type:	Flat		
Building Names:	Carson Pirie Scott and Co.; Founders Department Store			Foundation:			
Important Dates:	1961			Walls:	STONE		
Architect / Builder:				Sheathing:			
Architectural Style:	Modern Movement: Modern, General			Windows:	Plate Glass, Double-Hung		
Historic Function:	COMMERCE: business			Doors:	METAL, GLASS		
Current Function:	COMMERCE: business			Trim:	METAL		
References:	Construction date on cornerstone: Founders Department Store.			Roofing:			
				Flashing:	METAL		
				Chimney:			

Significance and Potential Eligibility

Class:	Building	Condition:	Good	Integrity:	Medium
Yes	1. Heritage value	Individual Eligibility			
No	2. Events (A)	Scope:	Local		
No	3. Persons (B)	NHL:	No	Individual	No
			NR:		
No	4. Architect (C)	District Eligibility			
Yes	5. Design Elements (C)	District Name:	Ottawa Commercial Historic District		
Yes	6. Architectural Style (C)	Contributing:	Yes		
No	7. Archaeology (D)	NR Criteria Considerations:	N/A		
No	8. Utilitarian Structure				
Yes	9. Sense of Place				



Photo ID: 115

Description and Comments

The building presents a limestone second-floor façade above a series of all-glass storefronts. The storefronts are protected by an aluminum awning that stretches across the entire façade, effectively separating the glass storefronts from the stone façade above. At either end of the building, a pilaster of stone is covered with cast plates of metal that bear geometrical and foliate patterns reminiscent of some of Louis Sullivan’s designs particularly those on the flagship store in Chicago. The detail of these patterns contrasts with the simplicity of the second floor façade, which consists of a series of shallow arches framed by fluted pilasters. The corner of this frame is a simple rosette, the overall effect being similar to the millwork common in residential structures in the late 19th century. These design features are capped by a plain cornice of stone. A flag pole is centered atop the building, and metal brackets for a sign still protrude from the center of the second floor façade.

Building Information

Address: 822-824 LaSalle Street PIN: 21-11-241-001
 Original Owner:
 Building Names:
 Important Dates: 1961
 Architect / Builder:
 Architectural Style: Modern Movement: Modern, General

Plan: Rectangular Stories: 1
 Roof Type: Flat
 Foundation:
 Walls: BRICK
 Sheathing:
 Windows: Plate Glass,
 Doors: METAL, GLASS
 Trim: METAL
 Roofing:
 Flashing:
 Chimney:

Historic Function: COMMERCE: business
 Current Function: COMMERCE: business
 References: Construction date noted in the 1967 Sanborn Map.

Significance and Potential Eligibility

Class:	Building	Condition:	Good	Integrity:	Medium
Yes	1. Heritage value	Individual Eligibility			
No	2. Events (A)	Scope:	Local		
No	3. Persons (B)	NHL:	No	Individual	Yes
		NR:			
No	4. Architect (C)	District Eligibility			
No	5. Design Elements (C)	District Name:	Ottawa Commercial Historic District		
No	6. Architectural Style (C)	Contributing:	Yes		
No	7. Archaeology (D)	NR Criteria Considerations:	N/A		
No	8. Utilitarian Structure				
Yes	9. Sense of Place				



Photo ID: 116

Description and Comments

A simple pale-brown brick storefront with aluminum and glass storefronts. A mural on the north side of the building represents the first Lincoln-Douglas debate, conducted across the street in Washington Park.

Building Information

Address: 801-805 LaSalle Street PIN: 21-11-240-011
 Original Owner: Lucey Brothers
 Building Names: Lucey Brothers; Turk Furniture
 Important Dates: 1908
 Architect / Builder:
 Architectural Style: Late Victorian: Romanesque

Historic Function: COMMERCE: business
 Current Function: COMMERCE: business
 References: Construction date noted in Ottawa Old and New, p 108.

Plan: Rectangular Stories: 2
 Roof Type: Flat
 Foundation:
 Walls: BRICK
 Sheathing: METAL
 Windows: Plate Glass, Double-Hung
 Doors:
 Trim: STONE
 Roofing:
 Flashing:
 Chimney: BRICK

Significance and Potential Eligibility

Class:	Building	Condition:	Good	Integrity:	Medium
Yes	1. Heritage value	Individual Eligibility			
No	2. Events (A)	Scope: Local			
No	3. Persons (B)	NHL:	No	Individual	No
		NR:			
No	4. Architect (C)	District Eligibility			
Yes	5. Design Elements (C)	District Name:			
Yes	6. Architectural Style (C)	Ottawa Commercial Historic District			
No	7. Archaeology (D)	Contributing: Yes			
No	8. Utilitarian Structure	NR Criteria Considerations:			
Yes	9. Sense of Place	N/A			



Photo ID: 113-1

Description and Comments

Red brick two-story commercial structure with residential or office space above. The original first floor storefront façades have been completely replaced along both LaSalle and Jefferson Streets. However, the second floor masonry is in very good condition. Original large window penetrations have been retained, and the original windows in the LaSalle street façade appear to be in place. Ornate brick work around the third floor windows and cornice remain in place, though pediments formerly extending above the parapet have been removed. A carved or cast rosette decorated the top of the parapet at the corner of the building.



Photo ID: 113-2

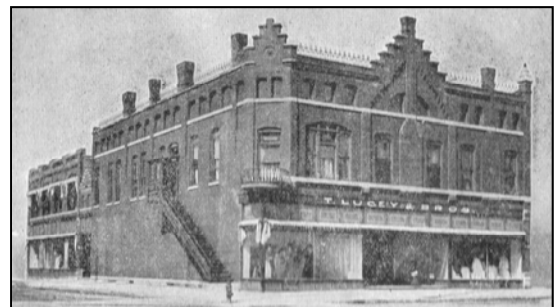

Photo ID: Ottawa019

Building Information

Address: 807 LaSalle Street PIN: 21-11-240-010
 Original Owner:
 Building Names:
 Important Dates: ca 1890
 Architect / Builder:
 Architectural Style: Modern Movement: Modern, General

Historic Function: COMMERCE: business
 Current Function: COMMERCE: business
 References: Estimated construction date based on 1888 and 1891 Sanborn Maps.

Plan: Rectangular Stories: 2
 Roof Type: Flat
 Foundation:
 Walls: STONE
 Sheathing:
 Windows: Plate Glass,
 Doors: METAL, GLASS
 Trim: METAL
 Roofing:
 Flashing:
 Chimney:

Significance and Potential Eligibility

Class:	Building	Condition:	Good	Integrity:	High
Yes	1. Heritage value	Individual Eligibility			
No	2. Events (A)	Scope:	Local		
No	3. Persons (B)	NHL:	No	Individual	No
			NR:		
No	4. Architect (C)	District Eligibility			
Yes	5. Design Elements (C)	District Name:	Ottawa Commercial Historic District		
Yes	6. Architectural Style (C)	Contributing:	Yes		
No	7. Archaeology (D)	NR Criteria Considerations:	N/A		
No	8. Utilitarian Structure				
Yes	9. Sense of Place				



Photo ID: 088

Description and Comments

Plain limestone façade with a narrow aluminum awning. Three wide windows on the second floor are tied together by a single narrow stone sill.

Building Information

Address: 815 LaSalle Street PIN: 21-11-240-009
 Original Owner:
 Building Names:
 Important Dates: ca 1910
 Architect / Builder:
 Architectural Style: Other: Other: See Comments

Plan: Rectangular Stories: 2
 Roof Type: Flat
 Foundation:
 Walls: BRICK
 Sheathing:
 Windows:
 Doors:
 Trim:
 Roofing:
 Flashing:
 Chimney: BRICK

Historic Function: COMMERCE: business
 Current Function: COMMERCE: business
 References: Appears to have been constructed the same time as the adjoining Gayety Theater, ca 1910, per the Sanborn maps of 1898 / 1913.

Significance and Potential Eligibility

Class:	Building	Condition:	Good	Integrity:	None
No	1. Heritage value	Individual Eligibility			
No	2. Events (A)	Scope:	Local		
No	3. Persons (B)	NHL:	No	Individual	No
			NR:		
No	4. Architect (C)	District Eligibility			
No	5. Design Elements (C)	District Name:	Ottawa Commercial Historic District		
No	6. Architectural Style (C)	Contributing:	No		
No	7. Archaeology (D)	NR Criteria Considerations:	N/A		
No	8. Utilitarian Structure				
Yes	9. Sense of Place				



Photo ID: 089

Description and Comments

This building's façade above the first floor has been completely covered with plain brick, which has been used to paint a mural depicting a civil war scene. The granite and glass storefront is generic in design. The building provides no indication of its age or original design.

Building Information

Address: 827 LaSalle Street PIN: 21-11-240-017
 Original Owner:
 Building Names: Gayety Theater; Roxy Theater
 Important Dates: ca 1910
 Architect / Builder:
 Architectural Style: Modern Movement: Art Deco

Historic Function: RECREATION-CULTURE: theater
 Current Function: RECREATION-CULTURE: theater
 References: Estimated construction date based on 1898 and 1913 Sanborn Maps.

Plan: Rectangular Stories: 2
 Roof Type: Flat
 Foundation:
 Walls: BRICK
 Sheathing:
 Windows: Plate Glass, Double-Hung
 Doors: METAL, GLASS
 Trim: Terra Cotta
 Roofing:
 Flashing:
 Chimney: BRICK

Significance and Potential Eligibility

Class:	Building	Condition:	Good	Integrity:	High
Yes	1. Heritage value	Individual Eligibility			
No	2. Events (A)	Scope: Local			
No	3. Persons (B)	NHL:	No	Individual	No
		NR:			
No	4. Architect (C)	District Eligibility			
Yes	5. Design Elements (C)	District Name:			
Yes	6. Architectural Style (C)	Ottawa Commercial Historic District			
No	7. Archaeology (D)	Contributing: Yes			
No	8. Utilitarian Structure	NR Criteria Considerations:			
Yes	9. Sense of Place	N/A			



Photo ID: 090

Description and Comments

A façade of buff brick with exuberant Art Deco designs executed in terra cotta, the Roxy Theater is one of the few examples of the style in Ottawa. As with most buildings in the Commercial District, the second story façade is practically unchanged, including chevron-laden terra cotta coping and angled brick work with terra cotta details above the second story windows. It appears that the theater originally had a vertical sign centered above the entrance, as mounting hardware is in evidence above the windows. As with many theaters of the period, the central theater entrance was flanked by two storefronts. The theater entrance has been replaced with contemporary metal and glass doors and windows, and a flat marquee mounted above the entrance. The storefront to the south has been completely bricked over, retaining only a first-floor cornice of terracotta and some of the fabric associated with the original storefront at ground level. The storefront to the north has been completely replaced with contemporary windows and doors.

The façade of the southern portion of the building has been recently replaced by a plain buff brick wall with a single contemporary door.



Photo ID: Ottawa016

Building Information

Address: 900 LaSalle Street	PIN:	Plan:	Stories:
Original Owner:		Roof Type:	
Building Names: Popcorn Stand;		Foundation:	
Important Dates: ca 1890, ca 1899		Walls: WOOD	
Architect / Builder:		Sheathing:	
Architectural Style: Other: Other: See Comments		Windows: Plate Glass	
		Doors:	
Historic Function: COMMERCE: business		Trim:	
Current Function: COMMERCE: business		Roofing:	
References:		Flashing:	
		Chimney:	

Significance and Potential Eligibility

Class: Object	Condition: Good	Integrity: High
Yes 1. Heritage value	Individual Eligibility	
No 2. Events (A)	Scope: Local	
No 3. Persons (B)	NHL: No Individual	Yes
	NR:	
No 4. Architect (C)	District Eligibility	
No 5. Design Elements (C)	District Name:	
No 6. Architectural Style (C)	Ottawa Commercial Historic District	
No 7. Archaeology (D)	Contributing: Yes	
No 8. Utilitarian Structure	NR Criteria Considerations:	
Yes 9. Sense of Place	N/A	



Photo ID: 215_1

Description and Comments

A carriage of glass and red-enameled wood and metal stands at the corner of Jackson and LaSalle Streets near Washington Park each summer. The vehicle has undergone some modifications since the HARGIS photo was taken ca 1975.



Photo ID: 215_2



Photo ID: HARGIS Photo

Building Information

Address: Washington Park	PIN:	Plan:	Stories:
Original Owner:		Roof Type:	
Building Names:		Foundation:	
Important Dates: 1831		Walls:	
Architect / Builder:		Sheathing:	
Architectural Style: Other: Other: See Comments		Windows:	
		Doors:	
Historic Function: LANDSCAPE: park		Trim:	
Current Function: LANDSCAPE: park		Roofing:	
References: Construction date is the year of the first platt of Ottawa ("Carbonia").		Flashing:	
		Chimney:	

Significance and Potential Eligibility

Class: Site	Condition: Excellent	Integrity: Medium
Yes 1. Heritage value	Individual Eligibility	
Yes 2. Events (A)	Scope: Local	
Yes 3. Persons (B)	NHL: No Individual	No
	NR:	
No 4. Architect (C)	District Eligibility	
No 5. Design Elements (C)	District Name:	
No 6. Architectural Style (C)	Ottawa Commercial Historic District	
No 7. Archaeology (D)	Contributing: Yes	
No 8. Utilitarian Structure	NR Criteria Considerations:	
Yes 9. Sense of Place	N/A	



Photo ID: 210-1

Description and Comments

Included in NPS# 73000710, Washington Park Historic District

Washington Square is a block of parkland which is a contributing element to the Washington Park Historic District. The park was the location of the first Lincoln-Douglas debate on August 21 in 1858. It is also the site of a civil war monument and of a fountain commemorating the debate.



Photo ID: 210-2

Building Information

Address: Washington Street	PIN:	Plan:	Stories:
Original Owner:		Roof Type:	
Building Names: Lincoln-Douglas Debate Monument		Foundation:	
Important Dates: 1858, 1908		Walls:	
Architect / Builder:		Sheathing:	
Architectural Style: :		Windows:	
		Doors:	
Historic Function: GOVERNMENT: other		Trim:	
Current Function: GOVERNMENT: other		Roofing:	
References: Boulder placed to mark site, Ottawa Old and New, p 110.		Flashing:	
		Chimney:	BRICK

Significance and Potential Eligibility

Class: Site	Condition: Good	Integrity: High	
No	1. Heritage value	Individual Eligibility	
Yes	2. Events (A)	Scope: Local	
Yes	3. Persons (B)	NHL: No Individual	Yes
		NR:	
No	4. Architect (C)	District Eligibility	
No	5. Design Elements (C)	District Name:	
No	6. Architectural Style (C)	Ottawa Commercial Historic District	
No	7. Archaeology (D)	Contributing: Yes	
No	8. Utilitarian Structure	NR Criteria Considerations:	
No	9. Sense of Place	N/A	



Photo ID: 218

Description and Comments

Included in NPS# 73000710, Washington Park Historic District

Washington Square was the site of the first Lincoln-Douglas debate, held August 21, 1858. The boulder with commemorative plaque was placed in 1908 on the exact site of the debate.

Building Information

Address: Washington Park	PIN:	Plan:	Stories:
Original Owner:		Roof Type:	
Building Names: Civil War Memorial		Foundation:	
Important Dates: 1869, 1873		Walls: STONE	
Architect / Builder: McInhill, Edward		Sheathing:	
Architectural Style: Mid-19th Century: Other		Windows:	
		Doors:	
Historic Function: LANDSCAPE: street furniture/object		Trim:	
Current Function: LANDSCAPE: street furniture/object		Roofing:	
References: Date per Story in Stone, pp 16 & 20.		Flashing:	
		Chimney:	

Significance and Potential Eligibility

Class: Object	Condition: Excellent	Integrity: High
Yes 1. Heritage value	Individual Eligibility	
No 2. Events (A)	Scope: Local	
No 3. Persons (B)	NHL: No Individual	Yes
	NR:	
No 4. Architect (C)	District Eligibility	
No 5. Design Elements (C)	District Name:	
Yes 6. Architectural Style (C)	Ottawa Commercial Historic District	
No 7. Archaeology (D)	Contributing: Yes	
No 8. Utilitarian Structure	NR Criteria Considerations:	
Yes 9. Sense of Place		



Photo ID: 224

Description and Comments

Included in NPS# 73000710, Washington Park Historic District

Marble memorial consisting of pedestal and column. In the pedestal are carved the names of those who fought in the Civil War.

Building Information

Address: 901 LaSalle Street PIN: 21-11-232-019
 Original Owner:
 Building Names: American Legion Post 33
 Important Dates: ca 1920
 Architect / Builder:
 Architectural Style: American, Late 19th / Early 20th C: Commercial Style
 Historic Function: SOCIAL: meeting hall
 Current Function: SOCIAL: meeting hall
 References: Estimated construction date based on 1913 and 1925 Sanborn Maps.

Plan: Rectangular Stories: 2
 Roof Type: Front Gable
 Foundation:
 Walls: BRICK
 Sheathing:
 Windows: Glass Block, Double-Hung
 Doors: WOOD, GLASS
 Trim:
 Roofing: ASPHALT
 Flashing:
 Chimney: BRICK

Significance and Potential Eligibility

Class:	Building	Condition:	Good	Integrity:	Medium
Yes	1. Heritage value	Individual Eligibility			
No	2. Events (A)	Scope:	Local		
No	3. Persons (B)	NHL:	No	Individual	No
			NR:		
No	4. Architect (C)	District Eligibility			
No	5. Design Elements (C)	District Name:	Ottawa Commercial Historic District		
No	6. Architectural Style (C)	Contributing:	Yes		
No	7. Archaeology (D)	NR Criteria Considerations:	N/A		
No	8. Utilitarian Structure				
Yes	9. Sense of Place				



Photo ID: 091

Description and Comments

The home of American Legion Post 33 is a two-story brick structure with a raised basement. The building's simple rectangular massing includes a two-story portico that stretches across the entire main façade. The slightly raked portico roof sits atop a heavy entablature of brick, supported by four heavy brick pillars. The second story porch sports a simple metal railing that appears to date from the midca960s. The porch has two small windows spaced centrally on either side of the door providing access to the building. The sides and bottom of the porch deck have been wrapped with aluminum or vinyl.

The secondary facades present tall, regularly spaced windows on both the first and second floors. These have all been replaced with glass block. Recent pointing did not maintain the original mortar profiles, detracting from the building's appearance.

The porch beneath provides access to the building. Three entries are evenly spaced across the façade. The central entry and the one to its left each consist of a double door surmounted by a fan light. The right-side entry consists of two separate doorways, each topped by a separate fan light. Instead of a metal railing, the first floor porch is enclosed by a masonry wall approximately 3 feet high. This wall is interrupted by an opening in front of the right-hand entries which allows access to the porch from a ramp leading to the street.



Photo ID: HAARGIS Photo

Building Information

Address: 925 Lasalle Street PIN: 21-11-232-025
 Original Owner:
 Building Names:
 Important Dates: ca 1999
 Architect / Builder:
 Architectural Style: Modern Movement: Modern, General

Plan: Rectangular Stories: 2
 Roof Type: Flat
 Foundation:
 Walls: BRICK
 Sheathing:
 Windows: Plate Glass
 Doors: METAL, GLASS
 Trim: SYNTHETICS
 Roofing:
 Flashing:
 Chimney: BRICK

Historic Function: COMMERCE: business
 Current Function: COMMERCE: business
 References:

Significance and Potential Eligibility

Class:	Building	Condition:	Excellent	Integrity:	High
Yes	1. Heritage value	Individual Eligibility			
No	2. Events (A)	Scope:	Local		
No	3. Persons (B)	NHL:	No	Individual	No
		NR:			
No	4. Architect (C)	District Eligibility			
No	5. Design Elements (C)	District Name:	Ottawa Commercial Historic District		
No	6. Architectural Style (C)	Contributing:	No		
No	7. Archaeology (D)	NR Criteria Considerations:	N/A		
No	8. Utilitarian Structure				
Yes	9. Sense of Place				



Photo ID: 092

Description and Comments

Contemporary concrete and masonry structure with design elements suggesting various styles. The tall narrow windows with segmental arched hoods are common Victorian design elements; the small square windows with geometrical grating and the rooftop balustrades common to the Colonial Revival style.

Photo ID:

Building constructed too recently to be contributing.

Building Information

Address: 1012 LaSalle Street	PIN: 21-11-226-003	Plan: Rectangular	Stories: 1
Original Owner:		Roof Type: Flat	
Building Names:		Foundation:	
Important Dates: ca 1926		Walls: BRICK	
Architect / Builder:		Sheathing:	
Architectural Style: American, Late 19th / Early 20th C: Spanish Colonial		Windows: Plate Glass, Double-Hung	
Historic Function: COMMERCE: business		Doors: METAL, GLASS	
Current Function: COMMERCE: business		Trim: METAL	
References: Estimated construction date based on 1925 and 1949 Sanborn Maps.		Roofing:	
		Flashing:	
		Chimney: BRICK	

Significance and Potential Eligibility

Class: Building	Condition: Good	Integrity: Medium	
Yes	1. Heritage value	Individual Eligibility	
No	2. Events (A)	Scope: Local	
No	3. Persons (B)	NHL: No Individual Yes	
		NR:	
No	4. Architect (C)	District Eligibility	
Yes	5. Design Elements (C)	District Name:	
Yes	6. Architectural Style (C)	Ottawa Commercial Historic District	
No	7. Archaeology (D)	Contributing: Yes	
No	8. Utilitarian Structure	NR Criteria Considerations:	
Yes	9. Sense of Place	N/A	



Photo ID: 095

Description and Comments

Single-story yellow brick commercial structure has a distinctive green tile mansard roof. The storefront appears to have been replaced in the 1940s, including black panels, expanses of plate glass and a slender canopy protecting the entire building front, periodically supported by wrought iron supports with foliate patterns.

Constructed as a parking garage per Sanborn.

Building Information

Address: 1018 LaSalle Street	PIN: 21-11-226-002	Plan: Rectangular	Stories: 2
Original Owner:		Roof Type: Flat	
Building Names:		Foundation:	
Important Dates: ca 1923		Walls: BRICK	
Architect / Builder:		Sheathing:	
Architectural Style: American, Late 19th / Early 20th C: Commercial Style		Windows: Plate Glass, Double-Hung	
Historic Function: COMMERCE: business		Doors: METAL, GLASS	
Current Function: COMMERCE: business		Trim:	
References: Estimated construction date based on 1913 and 1925 Sanborn Maps.		Roofing:	
		Flashing:	
		Chimney: BRICK	

Significance and Potential Eligibility

Class: Building	Condition: Good	Integrity: High
Yes 1. Heritage value	Individual Eligibility	
No 2. Events (A)	Scope: Local	
No 3. Persons (B)	NHL: No	Individual No
	NR:	
No 4. Architect (C)	District Eligibility	
No 5. Design Elements (C)	District Name:	
No 6. Architectural Style (C)	Ottawa Commercial Historic District	
No 7. Archaeology (D)	Contributing: Yes	
No 8. Utilitarian Structure	NR Criteria Considerations:	
Yes 9. Sense of Place	N/A	



Photo ID: 096

Description and Comments

A simple, unadorned red brick commercial structure with office or residential uses above presents a plain façade and original three-over-one second-story windows. Although the first floor windows and doors have been obviously replaced, the original penetrations seem to have been maintained. The only ornament on the building is the barely-noticeable machicolations formed by the last four courses of brick beneath the coping stones of the parapet. An aluminum and fiberglass awning and a large lighted sign intrude on the building's façade, but both features can easily be removed, and therefore are not considered in determining the building's integrity.

Constructed as an auto sales and service facility.

Building Information

Address: 1028 LaSalle Street PIN: 21-11-226-001
Original Owner:
Building Names:
Important Dates: ca 1940
Architect / Builder:
Architectural Style: American, Late 19th / Early 20th C: Commercial Style
Historic Function: COMMERCE: business
Current Function: COMMERCE: business
References: Estimated construction date based on 1925 and 1949 Sanborn Maps.

Plan: Rectangular Stories: 2
Roof Type: Flat
Foundation:
Walls: BRICK
Sheathing:
Windows: Plate Glass, Double-Hung
Doors: METAL, GLASS
Trim: WOOD
Roofing:
Flashing:
Chimney: BRICK

Significance and Potential Eligibility

Class: Building Condition: Good Integrity: Medium

Yes	1. Heritage value	Individual Eligibility
No	2. Events (A)	Scope: Local
No	3. Persons (B)	NHL: No Individual No NR:
No	4. Architect (C)	District Eligibility
No	5. Design Elements (C)	District Name:
No	6. Architectural Style (C)	Ottawa Commercial Historic District
No	7. Archaeology (D)	Contributing: No
No	8. Utilitarian Structure	NR Criteria Considerations:
Yes	9. Sense of Place	N/A

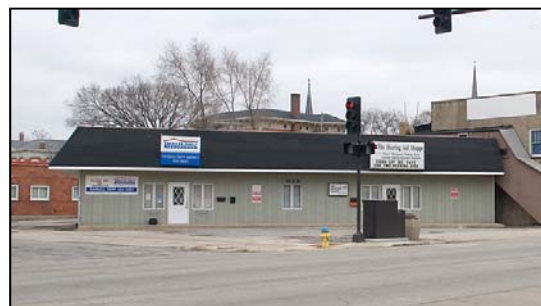

Photo ID: 099

Description and Comments

A small office building presenting vertical wooden siding, white vinyl doors and windows and a mansard roof of asphalt shingles is positioned at an angle in the back of this lot. The use of contemporary materials throughout obscures the building's original design and features.

Originally constructed as a filling station.

Building Information

Address: 1001 LaSalle Street PIN: 21-11-225-018
 Original Owner:
 Building Names:
 Important Dates: ca 1920
 Architect / Builder:
 Architectural Style: Other: modern

Historic Function: COMMERCE: business
 Current Function: DOMESTIC: business
 References: Estimated construction date based on 1913 and 1925 Sanborn Maps.

Plan: Rectangular Stories: 2
 Roof Type: Flat
 Foundation:
 Walls: BRICK
 Sheathing: WOOD
 Windows: Plate Glass
 Doors: METAL, GLASS
 Trim: WOOD
 Roofing: ASPHALT
 Flashing:
 Chimney:

Significance and Potential Eligibility

Class:	Building	Condition:	Good	Integrity:	Low
Yes	1. Heritage value	Individual Eligibility			
No	2. Events (A)	Scope:	Local		
No	3. Persons (B)	NHL:	No	Individual	No
		NR:			
No	4. Architect (C)	District Eligibility			
No	5. Design Elements (C)	District Name:	Ottawa Commercial Historic District		
No	6. Architectural Style (C)	Contributing:	No		
No	7. Archaeology (D)	NR Criteria Considerations:	N/A		
No	8. Utilitarian Structure				
Yes	9. Sense of Place				



Photo ID: 093

Description and Comments

This structure appears to have been built as a service station. Painted brick appears at either end of the building while the central section is sheathed with vertical wood siding. Inoperable plate glass windows and contemporary doorways of metal and glass extend across the main façade, with the main entrance flanked by two colonial-style sconces. The building is capped by a mansard roof of gray asphalt shingles.

Extensive alterations to the original brick and glass structure.

Original design is obscured by contemporary modifications.

Building Information

Address: 1007 LaSalle Street	PIN: 21-11-225-017	Plan: Rectangular	Stories: 2
Original Owner:		Roof Type: Flat	
Building Names: Salvation Army Citadel		Foundation:	
Important Dates: 1925		Walls: BRICK	
Architect / Builder:		Sheathing:	
Architectural Style: American, Late 19th / Early 20th C: Commercial Style		Windows: Double-Hung	
Historic Function: SOCIAL: other		Doors: METAL, GLASS	
Current Function: COMMERCE: professional		Trim:	
References: Date from building second floor façade.		Roofing:	
		Flashing:	
		Chimney: BRICK	

Significance and Potential Eligibility

Class: Building	Condition: Good	Integrity: Medium
Yes 1. Heritage value	Individual Eligibility	
No 2. Events (A)	Scope: Local	
No 3. Persons (B)	NHL: No Individual	Yes
	NR:	
No 4. Architect (C)	District Eligibility	
No 5. Design Elements (C)	District Name:	
No 6. Architectural Style (C)	Ottawa Commercial Historic District	
No 7. Archaeology (D)	Contributing: Yes	
No 8. Utilitarian Structure	NR Criteria Considerations:	
Yes 9. Sense of Place	N/A	



Photo ID: 094

Description and Comments

Built in 1925 as a Salvation Army Citadel, this building of dark brown brick presents design elements common to the commercial style popular in the early 20th century. Simple masonry elements, including squares of cast stone and soldier and rowlock courses of brick serve as decorative elements. Although windows have been replaced the original penetrations have been maintained.

The main façade presents three bays, with the central bay set back about two feet. The main entrance is centered in the right-hand bay, and first-floor windows are centered in the other bays. The second story presents tall window penetrations centered in the side bays, while the central bay presents a group of three very narrow windows with a single shared sill of cast stone set above a cast stone plaque that reads "Salvation Army Citadel." Although it appears that the original raised letters have been chipped away, they are still legible. The parapets on these three bays are treated with simple square patterns formed by runs of rowlocks and headers with squares of cast stone at the corners. This treatment above the central bay includes the use of lighter colored brick to indicate the building's construction date.

The central bay's parapet ends with a simple pediment of brick; the other bays present stylized battlements consisting of a single merlon rising slightly from the center of the parapet. On the secondary façade, first floor presents regularly-spaced window penetrations; on the second floor, the window penetrations alternate with brick panels edged with the same arrangement of rowlocks, headers and cast stone squares that decorate the main façade.

Building Information

Address: 1015-1017 LaSalle Street PIN: 21-11-225-016
 Original Owner:
 Building Names:
 Important Dates: ca 1930
 Architect / Builder:
 Architectural Style: American, Late 19th / Early 20th C: Commercial Style
 Historic Function: COMMERCE: business
 Current Function: COMMERCE: business
 References: Estimated construction date based on 1925 and 1949 Sanborn Maps.

Plan: Rectangular Stories: 1
 Roof Type: Flat
 Foundation:
 Walls: WOOD
 Sheathing: WOOD
 Windows: Casement
 Doors: METAL, GLASS
 Trim:
 Roofing:
 Flashing:
 Chimney:

Significance and Potential Eligibility

Class: Building Condition: Good Integrity: Medium

Yes	1. Heritage value	Individual Eligibility
No	2. Events (A)	Scope: Local
No	3. Persons (B)	NHL: No Individual Yes NR:
No	4. Architect (C)	District Eligibility
No	5. Design Elements (C)	District Name:
No	6. Architectural Style (C)	Ottawa Commercial Historic District
No	7. Archaeology (D)	Contributing: No
No	8. Utilitarian Structure	NR Criteria Considerations:
Yes	9. Sense of Place	N/A



Photo ID: 106

Description and Comments

This two story brick structure has a distinctive and simple masonry façade, with a symmetrical arrangement of three penetrations on each floor. The first floor has a central doorway. Above the first floor, corbelling results in the second floor overhanging the first by about a foot. The windows in the second floor façade are surmounted by segmental arches of brick soldiers. The first and second floor windows in the right-hand bay appear to share a single penetration in the masonry wall; a spandrel of vertical wooden siding separates the two windows. The façade has been painted; pink paint was applied to the mortar joints, then red paint with a glossy finish to the brick faces. The soldiers above the second floor windows and a course of soldiers at the top of the corbelling between the first and second floors have been painted pale yellow.

The north side of the building presents a dependency at the rear of the building, resulting in an I-shaped footprint. The north side of the building is covered in aluminum siding up to the dependency, which is of brick and is painted white. A central entrance is flanked by windows on the first floor of this wing; each penetration is capped by a narrow awning of green metal. A stair and second-floor walkway of pressure-treated lumber provides access to second story spaces in both sections of the building.

Building Information

Address: 1021 LaSalle Street	PIN: 21-11-225-021	Plan: Rectangular	Stories: 2
Original Owner:		Roof Type: Flat	
Building Names: 1019-1021		Foundation:	
Important Dates: ca 1930		Walls: BRICK	
Architect / Builder:		Sheathing:	
Architectural Style: American, Late 19th / Early 20th C: Commercial Style		Windows: Plate Glass, Double-Hung	
Historic Function: COMMERCE: business		Doors: METAL, GLASS	
Current Function: COMMERCE: business		Trim: METAL	
References: Estimated construction date based on 1925 and 1949 Sanborn Maps.		Roofing: ASPHALT	
		Flashing:	
		Chimney: BRICK	

Significance and Potential Eligibility

Class: Building	Condition: Excellent	Integrity: High
Yes 1. Heritage value	Individual Eligibility	
No 2. Events (A)	Scope: Local	
No 3. Persons (B)	NHL: No Individual	No
	NR:	
No 4. Architect (C)	District Eligibility	
No 5. Design Elements (C)	District Name:	
Yes 6. Architectural Style (C)	Ottawa Commercial Historic District	
No 7. Archaeology (D)	Contributing: Yes	
No 8. Utilitarian Structure	NR Criteria Considerations:	
Yes 9. Sense of Place	N/A	



Photo ID: 097

Description and Comments

The 1019 portion of this building is a single-story 20th century commercial style storefront that maintains excellent integrity of design, materials and workmanship. The faces of the pale brown brick used for this structure present a smooth center section with a rough textured finish on either side. The simple running bond used for most of the building results in a checkerboard pattern of smooth and rough finishes on the parapet and the area beneath the storefront windows. At the edges of the building, stack bond three bricks wide create a columnar effect. The original arrangement of the storefront and entry are evident, though the door and windows appear to have been replaced.

The 1021 section of the building has the massing of an American foursquare, but done in completely contemporary materials: vinyl siding, dark aluminum or vinyl windows, and a textured asphalt shingle roof.

Although the buildings are clearly connected, because of the level of integrity of the storefront, the building as a whole will be considered contributing. Likewise, condition and integrity statements are based on 1019, not 1021.

Building Information

Address:	1025 LaSalle Street	PIN:	21-11-225-014	Plan:	Rectangular	Stories:	1
Original Owner:				Roof Type:	Flat		
Building Names:	Garage			Foundation:			
Important Dates:	ca 1920			Walls:	BRICK		
Architect / Builder:				Sheathing:	WOOD		
Architectural Style:	American, Late 19th / Early 20th C: Commercial Style			Windows:	Plate Glass		
Historic Function:	COMMERCE: business			Doors:	METAL, GLASS		
Current Function:	COMMERCE: business			Trim:	WOOD		
References:	Estimated construction date based on 1913 and 1925 Sanborn Maps.			Roofing:			
				Flashing:			
				Chimney:			

Significance and Potential Eligibility

Class:	Building	Condition:	Good	Integrity:	High
Yes	1. Heritage value	Individual Eligibility			
No	2. Events (A)	Scope:	Local		
No	3. Persons (B)	NHL:	No	Individual	No
		NR:			
No	4. Architect (C)	District Eligibility			
No	5. Design Elements (C)	District Name:	Ottawa Commercial Historic District		
Yes	6. Architectural Style (C)	Contributing:	Yes		
No	7. Archaeology (D)	NR Criteria Considerations:	N/A		
No	8. Utilitarian Structure				
Yes	9. Sense of Place				



Photo ID: 098

Description and Comments

A simple industrial building of dark brick, on its primary façade maintains the original penetrations and distinctive truncated pediment. Although the use of diagonal wooden siding to fill the window and door penetrations detracts from the building's integrity, these materials can be removed and the building easily restored to its original appearance.

Building Information

Address: 1029 LaSalle Street PIN: 21-11-225-013
 Original Owner:
 Building Names:
 Important Dates: ca 1960
 Architect / Builder:
 Architectural Style: Modern Movement: International Style

Historic Function: COMMERCE: business
 Current Function: COMMERCE: business
 References:

Plan: Rectangular Stories: 1
 Roof Type: Flat
 Foundation:
 Walls: BRICK
 Sheathing:
 Windows: Plate Glass
 Doors: METAL, GLASS
 Trim: METAL
 Roofing:
 Flashing:
 Chimney:

Significance and Potential Eligibility

Class: Building Condition: Excellent Integrity: High

Yes	1. Heritage value	Individual Eligibility
No	2. Events (A)	Scope: Local
No	3. Persons (B)	NHL: No Individual Yes NR:
No	4. Architect (C)	District Eligibility
Yes	5. Design Elements (C)	District Name:
Yes	6. Architectural Style (C)	Ottawa Commercial Historic District
No	7. Archaeology (D)	Contributing: Yes
No	8. Utilitarian Structure	NR Criteria Considerations:
Yes	9. Sense of Place	N/A



Photo ID: 100

Description and Comments

This building's ribbon windows make the flat roof with projecting heavy cornice appear to float above the pale brown brick walls. An excellent example of the International Style applied to a small office building.

Building Information

Address: 820 Columbus Street	PIN: 21-11-242-002	Plan: Rectangular	Stories: 2
Original Owner:		Roof Type: Flat	
Building Names: Palmetto Apartments		Foundation:	
Important Dates: ca 1928		Walls: BRICK	
Architect / Builder:		Sheathing:	
Architectural Style: American, Late 19th / Early 20th C: Commercial Style		Windows: Double-Hung	
Historic Function: DOMESTIC: multiple dwelling		Doors: WOOD, GLASS	
Current Function: DOMESTIC: multiple dwelling		Trim:	
References: Estimated construction date based on 1925 and 1949 Sanborn Maps.		Roofing: ASPHALT	
		Flashing:	
		Chimney:	

Significance and Potential Eligibility

Class: Building	Condition: Good	Integrity: Medium
Yes 1. Heritage value	Individual Eligibility	
No 2. Events (A)	Scope: Local	
No 3. Persons (B)	NHL: No Individual	No
	NR:	
No 4. Architect (C)	District Eligibility	
Yes 5. Design Elements (C)	District Name:	
No 6. Architectural Style (C)	Ottawa Commercial Historic District	
No 7. Archaeology (D)	Contributing: Yes	
No 8. Utilitarian Structure	NR Criteria Considerations:	
Yes 9. Sense of Place	N/A	



Photo ID: 035

Description and Comments

A simple two-story brick apartment building with a raised basement. The brick structure is typical in its design: two projecting bays on either side of the main entrance, a string course of cast stone or limestone at the level of the first floor window sills, and decorative masonry features such as soldier courses serving as lintels or marking the division between the upper floor and parapet. Squares of cast stone provide applied ornament. Two features of the building are unusual—the ornate hood suspended over the main entrance and the construction of a bungalow on the roof of the building.

Building Information

Address: 824 Columbus Street PIN: 21-11-242-001
 Original Owner:
 Building Names: The Palmer Apartments
 Important Dates: ca 1910
 Architect / Builder: Jason Richardson Jr.
 Architectural Style: American, Late 19th / Early 20th C: Chicago Style
 Historic Function: DOMESTIC: multiple dwelling
 Current Function: DOMESTIC: multiple dwelling
 References: Estimated construction date based on 1898 and 1913 Sanborn Maps.

Plan: Rectangular Stories: 3
 Roof Type: Flat
 Foundation:
 Walls: BRICK
 Sheathing:
 Windows: Double-Hung
 Doors: WOOD, GLASS
 Trim: METAL
 Roofing:
 Flashing:
 Chimney: BRICK

Significance and Potential Eligibility

Class:	Building	Condition:	Good	Integrity:	High
Yes	1. Heritage value	Individual Eligibility			
No	2. Events (A)	Scope:	Local		
No	3. Persons (B)	NHL:	No	Individual	No
			NR:		
No	4. Architect (C)	District Eligibility			
No	5. Design Elements (C)	District Name:	Ottawa Commercial Historic District		
No	6. Architectural Style (C)	Contributing: Yes			
No	7. Archaeology (D)	NR Criteria Considerations:			
No	8. Utilitarian Structure	N/A			
Yes	9. Sense of Place				



Photo ID: 036

Description and Comments

A three-story brick multi-unit apartment building with three-sided projecting window bays, original 6-over-1 windows, string courses of stone below the first floor windows and above the third floor windows, and a pressed metal cornice near the top of the parapet. Level of integrity is exemplary for a structure of this type.

Building Information

Address: 100 Columbus Street PIN: 21-11-241-014
 Original Owner:
 Building Names:
 Important Dates: ca 1910
 Architect / Builder:
 Architectural Style: Other: Indeterminate

Historic Function: COMMERCE: trade (archaeology)
 Current Function: COMMERCE: business
 References: Estimated construction date based on 1898 and 1913
 Sanborn Maps.

Plan: Rectangular Stories: 1
 Roof Type: Flat
 Foundation:
 Walls: BRICK
 Sheathing:
 Windows:
 Doors: WOOD
 Trim:
 Roofing:
 Flashing:
 Chimney:

Significance and Potential Eligibility

Class:	Building	Condition:	Good	Integrity:	Low
Yes	1. Heritage value	Individual Eligibility			
No	2. Events (A)	Scope:	Local		
No	3. Persons (B)	NHL:	No	Individual	No
			NR:		
No	4. Architect (C)	District Eligibility			
No	5. Design Elements (C)	District Name:	Ottawa Commercial Historic District		
No	6. Architectural Style (C)	Contributing:	No		
No	7. Archaeology (D)	NR Criteria Considerations:	N/A		
No	8. Utilitarian Structure				
Yes	9. Sense of Place				



Photo ID: 013

Description and Comments

Simple brick façade on this one-story building added in the late 20th century. Sometime thereafter, the single remaining window penetration was filled with brick.

Insufficient original features remain to allow the building to contribute to the district.

Architectural style is indeterminate, due to modifications to the main façade. Originally constructed to expand the neighboring stone cutting facility.

Building Information

Address: 817 Columbus Street PIN: 21-11-241-010
 Original Owner:
 Building Names:
 Important Dates: ca 1885
 Architect / Builder:
 Architectural Style: Other: Indeterminate

Historic Function: COMMERCE: trade (archaeology)
 Current Function: COMMERCE: business
 References: Estimated construction date based on 1883 and 1888
 Sanborn Maps.

Plan: Rectangular Stories: 2
 Roof Type: Flat
 Foundation:
 Walls: BRICK
 Sheathing:
 Windows: Plate Glass, Double-Hung
 Doors: METAL, GLASS
 Trim:
 Roofing: METAL
 Flashing:
 Chimney: BRICK

Significance and Potential Eligibility

Class:	Building	Condition:	Good	Integrity:	Low
Yes	1. Heritage value	Individual Eligibility			
No	2. Events (A)	Scope:	Local		
No	3. Persons (B)	NHL:	No	Individual	No
			NR:		
No	4. Architect (C)	District Eligibility			
No	5. Design Elements (C)	District Name:	Ottawa Commercial Historic District		
No	6. Architectural Style (C)	Contributing:	No		
No	7. Archaeology (D)	NR Criteria Considerations:	N/A		
No	8. Utilitarian Structure				
Yes	9. Sense of Place				



Photo ID: 013

Description and Comments

Simple brick façade on this two-story building added in the late 20th century. A metal mansard-type hood stretches across the front of the building over the first-floor doorway and windows. Windows have been replaced on the first and second floors. The north side of the building maintains examples of the original windows and shutters.

Architectural style is indeterminate, due to modifications to the main façade. Originally a stone-cutters site / marble works.

Building Information

Address: 827 Columbus Street PIN: 21-11-241-019
 Original Owner:
 Building Names:
 Important Dates: ca 1910
 Architect / Builder:
 Architectural Style: Late Victorian: Queen Anne

Historic Function: DOMESTIC: single dwelling
 Current Function: COMMERCE: professional
 References: Estimated construction date based on 1898 and 1913
 Sanborn Maps.

Plan: Rectangular Stories: 2.5
 Roof Type: Complex
 Foundation:
 Walls: BRICK
 Sheathing:
 Windows: Double-Hung
 Doors: WOOD, GLASS
 Trim: WOOD
 Roofing: ASPHALT
 Flashing:
 Chimney: BRICK

Significance and Potential Eligibility

Class:	Building	Condition:	Good	Integrity:	High
Yes	1. Heritage value	Individual Eligibility			
No	2. Events (A)	Scope:	Local		
No	3. Persons (B)	NHL:	No	Individual	Yes
		NR:			
No	4. Architect (C)	District Eligibility			
Yes	5. Design Elements (C)	District Name:	Ottawa Commercial Historic District		
Yes	6. Architectural Style (C)	Contributing:	Yes		
No	7. Archaeology (D)	NR Criteria Considerations:	N/A		
No	8. Utilitarian Structure				
Yes	9. Sense of Place				



Photo ID: 037

Description and Comments

Fine example of a brick Queen Anne home appears to have retained all its significant features except for the cornice, which has been replaced by a wide plain band of wood or metal. Windows and doors, porch roof with supporting columns and pediment and copper flashing on the slate roof all appear to be original. The brick work laid in a plain stretcher bond and including a distinctive exaggerated angled pattern above the windows on the main façade, suggest that brick veneer was a later addition to the original frame construction.

Originally built as sheriff's home connected to the now demolished County Jail building.

Building Information

Address: Columbus Street	PIN:	Plan:	Stories:
Original Owner:		Roof Type:	
Building Names: LaSalle County Jail; Demolished		Foundation:	
Important Dates: ca 1870, ca 1879		Walls:	
Architect / Builder:		Sheathing:	
Architectural Style:		Windows:	
		Doors:	
Historic Function:		Trim:	
Current Function:		Roofing:	
References: Vacant Lot		Flashing:	
		Chimney:	

Significance and Potential Eligibility

Class:	Condition:	Integrity:
1. Heritage value		Individual Eligibility
2. Events (A)		Scope:
3. Persons (B)		NHL: Individual NR:
4. Architect (C)		District Eligibility
5. Design Elements (C)		District Name:
6. Architectural Style (C)		
7. Archaeology (D)		Contributing:
8. Utilitarian Structure		NR Criteria Considerations:
9. Sense of Place		

Photo ID:

Description and Comments

Photo ID:

Building Information

Address: 910 Columbus Street PIN: 21-11-234-010
 Original Owner:
 Building Names: First Congregational Church
 Important Dates: 1870
 Architect / Builder:
 Architectural Style: Late Victorian: Eclectic

Historic Function: RELIGION: religious facility
 Current Function: RELIGION: religious facility
 References: Construction Date from HAARGIS.

Plan: Rectangular Stories: 2.5
 Roof Type: Front Gable
 Foundation: STONE
 Walls: BRICK
 Sheathing:
 Windows: Leaded Glass, Double-Hung
 Doors: WOOD
 Trim: WOOD, STONE
 Roofing: WOOD
 Flashing:
 Chimney:

Significance and Potential Eligibility

Class: Building Condition: Excellent Integrity: High

Yes	1. Heritage value	Individual Eligibility
No	2. Events (A)	Scope: Local
No	3. Persons (B)	NHL: No Individual Yes NR:
No	4. Architect (C)	District Eligibility
Yes	5. Design Elements (C)	District Name:
Yes	6. Architectural Style (C)	Ottawa Commercial Historic District
No	7. Archaeology (D)	Contributing: Yes
No	8. Utilitarian Structure	NR Criteria Considerations:
Yes	9. Sense of Place	a. Religious property



Photo ID: 038

Description and Comments

Included in NPS# 73000710, Washington Park Historic District

HAARGIS No. 124336

The First Congregational Church, constructed in 1870, presents a Victorian church design that borrows liberally from the Gothic and Romanesque traditions. Romanesque features include reliance on the Roman arch and the use of semi-circular machicolations as cornices throughout the building. Gothic features include the use of stone-capped buttresses, the steeply pitched roofs and steeples. The red brick building with contrasting stone foundation and trim has clearly retained its integrity of design, materials and workmanship.

Building Information

Address: Columbus Street PIN: 21-11-234-002
 Original Owner:
 Building Names: Masonic Temple
 Important Dates: 1910
 Architect / Builder: Jason Richardson Jr.
 Architectural Style: American, Late 19th / Early 20th C: Commercial Style
 Historic Function: COMMERCE: business
 Current Function: DOMESTIC: mason hall
 References: Construction Date from HAARGIS, supported by the 1913 Sanborn map.

Plan: Rectangular Stories: 3
 Roof Type: Flat
 Foundation:
 Walls: BRICK
 Sheathing:
 Windows: Double-Hung
 Doors: WOOD, GLASS
 Trim:
 Roofing:
 Flashing:
 Chimney: BRICK

Significance and Potential Eligibility

Class: Building Condition: Good Integrity: High

Yes	1. Heritage value	Individual Eligibility
No	2. Events (A)	Scope: Local
No	3. Persons (B)	NHL: No Individual Yes NR:
No	4. Architect (C)	District Eligibility
Yes	5. Design Elements (C)	District Name:
Yes	6. Architectural Style (C)	Ottawa Commercial Historic District
No	7. Archaeology (D)	Contributing: Yes
No	8. Utilitarian Structure	NR Criteria Considerations:
Yes	9. Sense of Place	N/A



Photo ID:

Description and Comments

Included in NPS# 73000710, Washington Park Historic District

HAARGIS No. 124335

Masonic Temple shows the application of Renaissance Revival stylistic characteristics to a simple brick structure. The building presents four bays, two of which join on the first floor to accommodate the main entrance. A flat-roofed portico over the main entrance is supported by simple Ionic columns on brick plinths. The heavy entablature of the portico continues along the front of the building, forming hoods over the windows in the remaining bays. The entablature is supported by pilasters and brick plinths on either end. Other renaissance revival motifs expressed in this building include the suggestion of quoins at the corners of the building, the regular window placement across the main façade, the use of arched windows on the top floor with bricks outlining the suggestion of spandrel panels between the floors. Finally, a heavy metal cornice and simple parapet cap the building's main façade.



Photo ID: HAARGIS Photo

Building Information

Address:	1004 Columbus Street	PIN:	21-11-227-017	Plan:	Rectangular	Stories:	2
Original Owner:				Roof Type:	Hip		
Building Names:	Third District Illinois Appellate Court Building; State Supreme Court Building			Foundation:	STONE		
Important Dates:	1860, 1877			Walls:	BRICK		
Architect / Builder:	Minard L. Beers			Sheathing:			
Architectural Style:	Revivals, Late 19th / Early 20th C: Classical Revival			Windows:	Double-Hung		
Historic Function:	GOVERNMENT: courthouse			Doors:	WOOD, GLASS		
Current Function:	GOVERNMENT: courthouse			Trim:	STONE		
References:	Dates from HAARGIS: 1857, 1860. Dates for the original construction and addition listed here from Heritage Tour, pp 20-21.			Roofing:			
				Flashing:			
				Chimney:	BRICK		

Significance and Potential Eligibility

Class:	Building	Condition:	Excellent	Integrity:	High	
Yes	1. Heritage value			Individual Eligibility		
No	2. Events (A)			Scope:	Local	
No	3. Persons (B)			NHL:	No Individual	Yes
				NR:		
No	4. Architect (C)			District Eligibility		
Yes	5. Design Elements (C)			District Name:	Ottawa Commercial Historic District	
Yes	6. Architectural Style (C)			Contributing:	Yes	
No	7. Archaeology (D)			NR Criteria Considerations:	N/A	
No	8. Utilitarian Structure					
Yes	9. Sense of Place					



Photo ID: 040

Description and Comments

Included in NPS# 73000710, Washington Park Historic District

HAARGIS No. 124465

The design of this brick court house borrows heavily from both the Classical and Colonial Revival Styles. The use of red brick as the primary building material, pilasters to define the window bays, the elevated main floor and use of quoins are all colonial motifs. The prominent portico with simple fluted columns, entablature consisting of cornice, frieze and architrave, and pediment are all strongly classical design features commonly applied to public buildings during this period. The entablature encircles the entire building, with the use of the pediment repeated on all elevations, and the classically-inspired Roman arch is applied to all windows on the main floor, while the more common segmental arch is used on the lower floor windows.



Photo ID: HAARGIS Photo

Building Information

Address: 1011 Columbus Street PIN: 21-11-226-010
 Original Owner:
 Building Names:
 Important Dates: ca 1940
 Architect / Builder:
 Architectural Style: Modern Movement: Modern, General

Plan: Rectangular Stories: 1
 Roof Type: Flat
 Foundation:
 Walls: BRICK
 Sheathing:
 Windows: Plate Glass, Awning
 Doors: WOOD, GLASS, METAL
 Trim: METAL
 Roofing:
 Flashing:
 Chimney:

Historic Function: COMMERCE: specialty store
 Current Function: COMMERCE: specialty store
 References: Estimated construction date based on 1925 and 1949
 Sanborn Maps.

Significance and Potential Eligibility

Class:	Building	Condition:	Excellent	Integrity:	High
Yes	1. Heritage value	Individual Eligibility			
No	2. Events (A)	Scope:	Local		
No	3. Persons (B)	NHL:	No	Individual	Yes
		NR:			
No	4. Architect (C)	District Eligibility			
Yes	5. Design Elements (C)	District Name:	Ottawa Commercial Historic District		
Yes	6. Architectural Style (C)	Contributing:	Yes		
No	7. Archaeology (D)	NR Criteria Considerations:	N/A		
No	8. Utilitarian Structure				
Yes	9. Sense of Place				



Photo ID: 041

Description and Comments

Brick auto service building with rounded corner maintains excellent integrity. All window and door penetrations appear to be original. Architectural details are limited to the use of various bond patterns (alternating groups of soldiers and headers) above the windows and doors and at the top of the parapet.

Building Information

Address: 814 Clinton Street PIN: 21-11-240-003
Original Owner:
Building Names: Home Hardware
Important Dates: ca 1940
Architect / Builder:
Architectural Style: American, Late 19th / Early 20th C: Commercial Style
Historic Function: COMMERCE: business
Current Function: COMMERCE: business
References: Estimated construction date based on 1925 and 1949 Sanborn Maps.

Plan: Rectangular Stories: 2
Roof Type: Flat
Foundation:
Walls: BRICK
Sheathing:
Windows: Plate Glass, Double-Hung
Doors: METAL, GLASS
Trim:
Roofing:
Flashing:
Chimney: BRICK

Significance and Potential Eligibility

Class:	Building	Condition:	Good	Integrity:	Medium
Yes	1. Heritage value	Individual Eligibility			
No	2. Events (A)	Scope: Local			
No	3. Persons (B)	NHL: No Individual No NR:			
No	4. Architect (C)	District Eligibility			
No	5. Design Elements (C)	District Name:			
No	6. Architectural Style (C)	Ottawa Commercial Historic District			
No	7. Archaeology (D)	Contributing: Yes			
No	8. Utilitarian Structure	NR Criteria Considerations:			
Yes	9. Sense of Place	N/A			



Photo ID: 005

Description and Comments

Large two-story brick commercial structure with contemporary windows. Building has been painted, obscuring the bond patterns used to suggest a cornice at the building's parapet.

Constructed as an auto sales and service center.

Building Information

Address: 1010 Clinton Street	PIN: 21-11-225-005	Plan:	Stories:
Original Owner:		Roof Type:	
Building Names:		Foundation:	
Important Dates:		Walls:	
Architect / Builder:		Sheathing:	
Architectural Style: :		Windows:	
		Doors:	
Historic Function:		Trim:	
Current Function: VACANT:		Roofing:	
References:		Flashing:	
		Chimney:	

Significance and Potential Eligibility

Class:	Condition:	Integrity:
No	1. Heritage value	Individual Eligibility
No	2. Events (A)	Scope:
No	3. Persons (B)	NHL: No Individual NR: No
No	4. Architect (C)	District Eligibility
No	5. Design Elements (C)	District Name:
No	6. Architectural Style (C)	
No	7. Archaeology (D)	Contributing: No
No	8. Utilitarian Structure	NR Criteria Considerations:
No	9. Sense of Place	

Photo ID:

Description and Comments

Photo ID:

Building Information

Address: 1012 Clinton Street PIN: 21-11-225-004
 Original Owner:
 Building Names:
 Important Dates: ca 1890
 Architect / Builder:
 Architectural Style: Other

Historic Function: DOMESTIC: single dwelling
 Current Function: DOMESTIC: single dwelling
 References: Estimated construction date based on 1888 and 1891
 Sanborn Maps.

Plan: Rectangular Stories: 1
 Roof Type: Front Gable
 Foundation:
 Walls: WOOD
 Sheathing: METAL
 Windows: Double-Hung
 Doors: WOOD, GLASS
 Trim:
 Roofing: ASPHALT
 Flashing:
 Chimney: BRICK

Significance and Potential Eligibility

Class:	Building	Condition:	Good	Integrity:	Low
No	1. Heritage value	Individual Eligibility			
No	2. Events (A)	Scope:			
No	3. Persons (B)	NHL:	No	Individual	No
		NR:			
No	4. Architect (C)	District Eligibility			
No	5. Design Elements (C)	District Name:			
No	6. Architectural Style (C)				
No	7. Archaeology (D)	Contributing: No			
No	8. Utilitarian Structure	NR Criteria Considerations:			
Yes	9. Sense of Place	N/A			



Photo ID: 007

Description and Comments

Single-story frame front-gable residence with small enclosed entry porch. Metal siding and contemporary windows detract from the building's integrity.

Building Information

Address: 1014 Clinton Street PIN: 21-11-225-003
Original Owner:
Building Names:
Important Dates: ca 1890
Architect / Builder:
Architectural Style: Other

Historic Function: DOMESTIC: single dwelling
Current Function: DOMESTIC: single dwelling
References: Estimated construction date based on 1888 and 1891
Sanborn Maps.

Plan: Rectangular Stories: 1
Roof Type: Front Gable
Foundation:
Walls: WOOD
Sheathing: METAL
Windows: Double-Hung
Doors: WOOD, GLASS
Trim:
Roofing: ASPHALT
Flashing:
Chimney: BRICK

Significance and Potential Eligibility

Class: Building Condition: Good Integrity: Low

No	1. Heritage value	Individual Eligibility
No	2. Events (A)	Scope:
No	3. Persons (B)	NHL: No Individual NR: No
No	4. Architect (C)	District Eligibility
No	5. Design Elements (C)	District Name:
No	6. Architectural Style (C)	
No	7. Archaeology (D)	Contributing: No
No	8. Utilitarian Structure	NR Criteria Considerations:
Yes	9. Sense of Place	N/A



Photo ID: 007

Description and Comments

Single-story frame front-gable residence with small enclosed entry porch. Metal siding and contemporary windows detract from the building's integrity.

Building Information

Address: 1020 Clinton Street PIN: 21-11-225-002
 Original Owner:
 Building Names:
 Important Dates: ca 1850
 Architect / Builder:
 Architectural Style: Late Victorian: Victorian Eclectic

Plan: T Stories: 2
 Roof Type: Front Gable
 Foundation:
 Walls: WOOD
 Sheathing: METAL
 Windows:
 Doors: WOOD, GLASS
 Trim: METAL
 Roofing: ASPHALT
 Flashing:
 Chimney: BRICK

Historic Function: DOMESTIC: single dwelling
 Current Function: DOMESTIC: single dwelling
 References: Sanborn first maps this area in 1888.

Significance and Potential Eligibility

Class:	Building	Condition:	Good	Integrity:	Medium
Yes	1. Heritage value	Individual Eligibility			
No	2. Events (A)	Scope:	Local		
No	3. Persons (B)	NHL:	No	Individual	No
			NR:		
No	4. Architect (C)	District Eligibility			
No	5. Design Elements (C)	District Name:			
No	6. Architectural Style (C)				
No	7. Archaeology (D)	Contributing: No			
No	8. Utilitarian Structure	NR Criteria Considerations:			
Yes	9. Sense of Place	N/A			



Photo ID: 009

Description and Comments

Two-story frame front-gable residence with one-story dependency, typical of the period. Later porch enclosure and vinyl siding typical of homes in the area. The building's massing, window penetrations, and roofline are unchanged.

Building Information

Address: 1022 Clinton Street PIN: 21-11-225-001
 Original Owner:
 Building Names:
 Important Dates: ca 1850
 Architect / Builder:
 Architectural Style: Late Victorian: Victorian Eclectic

Plan: Rectangular Stories: 2
 Roof Type: Hip
 Foundation:
 Walls: WOOD
 Sheathing: SYNTHETICS
 Windows: Double-Hung
 Doors: WOOD, GLASS
 Trim: WOOD
 Roofing: ASPHALT
 Flashing:
 Chimney: BRICK

Historic Function: DOMESTIC: single dwelling
 Current Function: DOMESTIC: multiple dwelling
 References: Sanborn first maps this area in 1888.

Significance and Potential Eligibility

Class:	Building	Condition:	Good	Integrity:	Medium
Yes	1. Heritage value	Individual Eligibility			
No	2. Events (A)	Scope:	Local		
No	3. Persons (B)	NHL:	No	Individual	No
			NR:		
No	4. Architect (C)	District Eligibility			
No	5. Design Elements (C)	District Name:			
No	6. Architectural Style (C)				
No	7. Archaeology (D)	Contributing:	Yes		
No	8. Utilitarian Structure	NR Criteria Considerations:			
Yes	9. Sense of Place	N/A			



Photo ID: 010

Description and Comments

Two-story frame residence with hip roof typical of the period. The building's massing, window penetrations, and roofline are unchanged, though the application of vinyl siding detracts somewhat from the building's integrity.

Building Information

Address: 114 East Jefferson Street PIN: 21-11-242-008
 Original Owner:
 Building Names: First Presbyterian Church
 Important Dates: ca 1870, 1929
 Architect / Builder:
 Architectural Style: Late Victorian: Gothic

Historic Function: COMMERCE: business
 Current Function: COMMERCE: business
 References: Pre-dates 1875 Sanborn Map.

Plan: Rectangular Stories: 2
 Roof Type: Flat
 Foundation: STONE
 Walls: BRICK
 Sheathing:
 Windows: Leaded Glass, Double-Hung
 Doors: WOOD
 Trim: STONE
 Roofing:
 Flashing:
 Chimney: BRICK

Significance and Potential Eligibility

Class: Building Condition: Good Integrity: Medium

Yes	1. Heritage value	Individual Eligibility
No	2. Events (A)	Scope: Local
No	3. Persons (B)	NHL: No Individual Yes NR:
No	4. Architect (C)	District Eligibility
No	5. Design Elements (C)	District Name:
No	6. Architectural Style (C)	Ottawa Commercial Historic District
No	7. Archaeology (D)	Contributing: Yes
No	8. Utilitarian Structure	NR Criteria Considerations:
Yes	9. Sense of Place	a. Religious property



Photo ID: 052

Description and Comments

HAARGIS No. 124619

The First Presbyterian Church presents a Victorian church design that borrows liberally from the Gothic and Classical traditions. Gothic features include reliance on lancet windows and the pointed arch. Other Gothic features include the use of stone-capped buttresses, the steeply pitched roofs and steeples. A classically-inspired cornice appears on the gable ends; the shape of the exaggerated cornice dentils are repeated in the multiple keys decorating the stone hoods of the windows. A wooden tower top with gothic details was added some time after the 1972 landmarks survey, which shows the tower unfinished.

To the rear of the church is a three-story 1929 addition in red brick that also maintains excellent integrity. Tower completed after 1972.

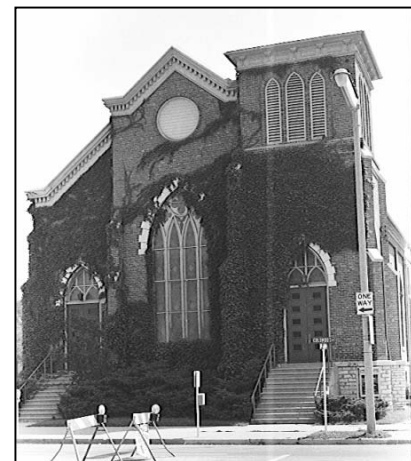

Photo ID: HAARGIS Photo

Building Information

Address: 100 West Jefferson Street PIN: 21-11-241-020
 Original Owner:
 Building Names: The First Methodist Church
 Important Dates: 1866
 Architect / Builder:
 Architectural Style: Late Victorian: Eclectic

Historic Function: RELIGION: religious facility
 Current Function: RELIGION: religious facility
 References: Construction date from cornerstone. Old Ottawa Scenes, p. 137, shows a 1940s view with stone veneer.

Plan: Rectangular Stories: 2
 Roof Type: gable
 Foundation:
 Walls: BRICK
 Sheathing:
 Windows: Leaded Glass,
 Doors: WOOD, GLASS
 Trim: STONE
 Roofing: ASPHALT
 Flashing:
 Chimney: BRICK

Significance and Potential Eligibility

Class: Building Condition: Excellent Integrity: High

Yes	1. Heritage value	Individual Eligibility	
No	2. Events (A)	Scope: Local	
No	3. Persons (B)	NHL: No Individual NR:	Yes
No	4. Architect (C)	District Eligibility	
Yes	5. Design Elements (C)	District Name:	
Yes	6. Architectural Style (C)	Ottawa Commercial Historic District	
No	7. Archaeology (D)	Contributing: Yes	
No	8. Utilitarian Structure	NR Criteria Considerations:	
Yes	9. Sense of Place	a. Religious property	



Photo ID: 055

Description and Comments

The First Methodist Episcopal Church, constructed in 1866, presents a Victorian church design in brick that borrows liberally from the Romanesque and Gothic traditions. Romanesque features include reliance on the round Roman arch for windows and doorways, as well as for the machicolations forming the cornice on the gable end of the building. Gothic features include the use of stone-capped buttresses and the steeply pitched spires. Four of these buttresses extend beyond the roofline on the main façade and are capped with spires, serving as major design features.

Prior to 1940's, building clad with stone veneer, which was later removed.

Building Information

Address: 110 West Jefferson Street PIN: 21-11-241-011
 Original Owner:
 Building Names: The Daily Times Building
 Important Dates: 1939
 Architect / Builder:
 Architectural Style: Modern Movement: Art Deco
 Historic Function: COMMERCE: professional
 Current Function: COMMERCE: professional
 References: Dedication date from plaque on building.

Plan: Rectangular Stories: 1
 Roof Type: Flat
 Foundation: CONCRETE
 Walls: BRICK, STONE
 Sheathing:
 Windows: Glass Block, Plate Glass
 Doors: METAL, GLASS
 Trim: METAL
 Roofing:
 Flashing:
 Chimney: BRICK

Significance and Potential Eligibility

Class:	Building	Condition:	Good	Integrity:	High
Yes	1. Heritage value	Individual Eligibility			
No	2. Events (A)	Scope:	Local		
No	3. Persons (B)	NHL:	No	Individual	Yes
		NR:			
No	4. Architect (C)	District Eligibility			
Yes	5. Design Elements (C)	District Name:	Ottawa Commercial Historic District		
Yes	6. Architectural Style (C)	Contributing:	Yes		
No	7. Archaeology (D)	NR Criteria Considerations:	N/A		
No	8. Utilitarian Structure				
Yes	9. Sense of Place				



Photo ID: 056

Description and Comments

A symmetrical Art Deco building of brick and stone presents strong horizontal lines: First, a low foundation in concrete, then a course of smooth stone, then glass block windows topped by a string course of stone and a brick parapet with stone coping. The horizontal lines of the building are interrupted by the central entry, marked by the suggestion of limestone pilasters on either side. Curved glass block visually leads into the recessed entryway which maintains its original doors and fenestration. A simple flat awning covers the entry, above which the name of the paper stands in bold aluminum letters. The stone pilasters extend above the parapet, and between them courses of brick in stacked bond raked back towards a central expanse of limestone. Typical of the style, the pilasters, brick work and central stone expanse are of varying heights, creating a stair-step effect above the entry.

Building Information

Address: 116 West Jefferson Street PIN: 21-11-241-006
 Original Owner: Baptist Church
 Building Names: First Baptist Church; Benevolent and Protective Order of Elks
 Important Dates: 1861, 1912
 Architect / Builder: Jason Richardson Jr.
 Architectural Style: Revivals, Late 19th / Early 20th C: Classical Revival
 Historic Function: RELIGION: religious facility
 Current Function: SOCIAL: meeting hall
 References: Construction pre-dates 1875 Sanborn Map, is noted as 1866 in a newspaper article in the Times of Ottawa, 10/15/2007, and as 1861 in the Heritage Tour publication in 2007. Façade construction date from conrnerstone.

Plan: Rectangular Stories: 2
 Roof Type: Front Gable
 Foundation:
 Walls: BRICK
 Sheathing:
 Windows: Plate Glass, Double-Hung
 Doors: METAL, GLASS
 Trim: WOOD
 Roofing: ASPHALT
 Flashing:
 Chimney: BRICK

Significance and Potential Eligibility

Class:	Building	Condition:	Good	Integrity:	High
Yes	1. Heritage value	Individual Eligibility			
No	2. Events (A)	Scope:	Local		
No	3. Persons (B)	NHL:	No	Individual	Yes
		NR:			
No	4. Architect (C)	District Eligibility			
Yes	5. Design Elements (C)	District Name:	Ottawa Commercial Historic District		
Yes	6. Architectural Style (C)	Contributing:	Yes		
No	7. Archaeology (D)	NR Criteria Considerations:	N/A		
No	8. Utilitarian Structure				
Yes	9. Sense of Place				



Photo ID: 057

Description and Comments

HAARGIS No. 124617
 A three-bay classically-inspired façade of brown brick dates from 1912. This façade includes a simple pediment enclosing a broken pediment and roundel in brick. The second story bays each present a pair of double-hung windows surmounted by a fan light. Each of the resulting Roman-arches has an exaggerated keystone. A narrow string course of stone separates the second story from the first. The left-hand bay on the first floor presents an entryway of contemporary metal and glass, while each of the other two bays present a group of two double-hung windows arranged beneath a transom. The first floor bond pattern makes use of regularly-spaced courses set back from the wall's edge. The resulting visual effect suggests oversized masonry commonly used for the ground floor of classical buildings. Windows are original to the 1912 renovation. A portion of the west façade of the building is visible over the adjacent building and presents a wall of red brick with simple machicolations beneath a wooden cornice and an arched window opening with keystone, suggesting a much earlier initial construction



Photo ID: HAARGIS Photo

Building Information

Address: 120 West Jefferson Street PIN: 21-11-241-005
 Original Owner:
 Building Names:
 Important Dates: ca 1890
 Architect / Builder:
 Architectural Style: American, Late 19th / Early 20th C: Commercial Style
 Historic Function: COMMERCE: specialty store
 Current Function: COMMERCE: professional
 References: Estimated construction date based on 1888 and 1891 Sanborn Maps.

Plan: Rectangular Stories: 1
 Roof Type: Flat
 Foundation:
 Walls: BRICK
 Sheathing:
 Windows: Plate Glass
 Doors: WOOD, GLASS
 Trim: WOOD
 Roofing:
 Flashing:
 Chimney: BRICK

Significance and Potential Eligibility

Class: Building Condition: Good Integrity: High

Yes	1. Heritage value	Individual Eligibility
No	2. Events (A)	Scope: Local
No	3. Persons (B)	NHL: No Individual Yes NR:
No	4. Architect (C)	District Eligibility
Yes	5. Design Elements (C)	District Name:
Yes	6. Architectural Style (C)	Ottawa Commercial Historic District
No	7. Archaeology (D)	Contributing: Yes
No	8. Utilitarian Structure	NR Criteria Considerations:
Yes	9. Sense of Place	N/A



Photo ID: 057

Description and Comments

A narrow, single-story storefront of brown brick with segmental arches over a single plate-glass window and door. The shape of these two arches, each of which holds a fan light, is repeated in the treatment of the parapet.

Served as a barber shop.



Photo ID: HAARGIS Photo

Building Information

Address: 217-A West Jackson Street PIN: 21-11-240-005
Original Owner:
Building Names:
Important Dates:
Architect / Builder:
Architectural Style:

Historic Function: Vacant Lot
Current Function: :
References:

Plan: Rectangular Stories:
Roof Type:
Foundation:
Walls:
Sheathing:
Windows:
Doors:
Trim:
Roofing:
Flashing:
Chimney:

Significance and Potential Eligibility

Class:	Condition:	Integrity:
No	1. Heritage value	Individual Eligibility
No	2. Events (A)	Scope:
No	3. Persons (B)	NHL: No Individual NR: No
No	4. Architect (C)	District Eligibility
No	5. Design Elements (C)	District Name:
No	6. Architectural Style (C)	
No	7. Archaeology (D)	Contributing: No
No	8. Utilitarian Structure	NR Criteria Considerations:
No	9. Sense of Place	

Photo ID:

Description and Comments

Photo ID:

Building Information

Address: 118 East LaFayette Street PIN: 21-11-227-006
 Original Owner: Hossack, John
 Building Names: House with the Pillars (HAARGIS Name)
 Important Dates: ca 1850
 Architect / Builder:
 Architectural Style: Mid-19th Century: Greek Revival

Plan: Rectangular Stories: 2.5
 Roof Type: Front Gable
 Foundation:
 Walls: BRICK
 Sheathing:
 Windows: Double-Hung
 Doors:
 Trim:
 Roofing:
 Flashing:
 Chimney: BRICK

Historic Function: DOMESTIC: single dwelling
 Current Function: DOMESTIC: single dwelling
 References: Sanborn first maps this area in 1888.

Significance and Potential Eligibility

Class: Building Condition: Excellent Integrity: High

Yes	1. Heritage value	Individual Eligibility
No	2. Events (A)	Scope: Local
Yes	3. Persons (B)	NHL: No Individual Yes NR:
No	4. Architect (C)	District Eligibility
Yes	5. Design Elements (C)	District Name:
Yes	6. Architectural Style (C)	
No	7. Archaeology (D)	Contributing: No
No	8. Utilitarian Structure	NR Criteria Considerations:
Yes	9. Sense of Place	N/A



Photo ID: 060

Description and Comments

HAARGIS Number: 124618

Excellent example of a temple-front Greek Revival Style residence in yellow brick. The entablature, the pediment formed by the simple extension of the building's roof over the portico, the multi-story columns supporting the pediment are all characteristic of the style.

Built by an early merchant of Ottawa who harbored runaway slaves. Stands within the boundary of the Washington Park Historic District, but is not listed as a contributing element and also does not contribute to the Commercial District.

Per Ottawa's Sesquicentennial--1837 to 1987, Section 9, Page 14, John Hossack House actually stood across the river in South Ottawa.

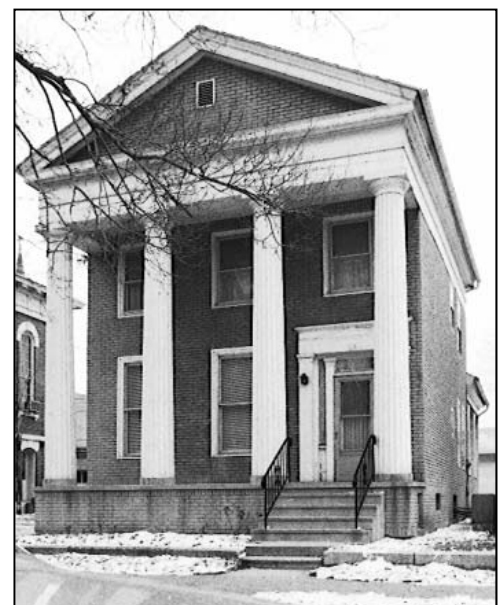

Photo ID: HAARGIS Photo

Building Information

Address: 131 East LaFayette Street PIN: 21-11-234-001
 Original Owner:
 Building Names: Christ Episcopal Church; Grace Episcopal Church
 Important Dates: 1871, 1872
 Architect / Builder: A. H. Ellwood
 Architectural Style: Mid-19th Century: Gothic Revival

Historic Function: RELIGION: religious facility
 Current Function: RELIGION: religious facility
 References: Dates from HAARGIS and per Heritage Tour publication, p 17.

Plan: Rectangular Stories: 2
 Roof Type: Front Gable
 Foundation: STONE
 Walls: STONE
 Sheathing:
 Windows: Leaded Glass, Double-Hung
 Doors: WOOD
 Trim: STONE
 Roofing: ASPHALT
 Flashing:
 Chimney: BRICK

Significance and Potential Eligibility

Class: Building Condition: Good Integrity: Excellent

Yes	1. Heritage value	Individual Eligibility
No	2. Events (A)	Scope: Local
No	3. Persons (B)	NHL: No Individual NR: Yes
No	4. Architect (C)	District Eligibility
Yes	5. Design Elements (C)	District Name:
Yes	6. Architectural Style (C)	Ottawa Commercial Historic District
No	7. Archaeology (D)	Contributing: Yes
No	8. Utilitarian Structure	NR Criteria Considerations:
Yes	9. Sense of Place	a. Religious property



Photo ID: 061

Description and Comments

Included in NPS# 73000710, Washington Park Historic District

HAARGIS No. 124474

Christ Episcopal Church is built in the Gothic Revival Style popular during the 19th century. Common Gothic design elements inform the structure, from the steeply-pitched gable-front roof, to the narrow lancet windows repeated use of the Gothic arch, buttresses with angled stone caps, and the copper-flashed tower roof and later alterations in 1881 - 1884.

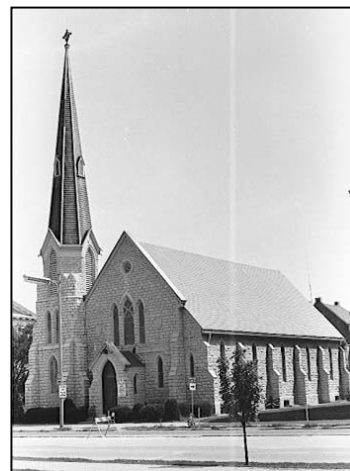

Photo ID: HAARGIS Photo

Building Information

Address: 100 West LaFayette Street PIN: 21-11-226-011
 Original Owner: Reddick, William
 Building Names: William Reddick House; Reddick Library
 Important Dates: 1855
 Architect / Builder: Peter A. Nicholson, William B. Olmstead
 Architectural Style: Mid-19th Century: Italian Villa

Historic Function: DOMESTIC: single dwelling
 Current Function: SOCIAL: civic
 References: Construction date from The I&M Canal, p 96.

Plan: Rectangular Stories: 2.5
 Roof Type: Hip
 Foundation: STONE
 Walls: BRICK, STONE
 Sheathing:
 Windows: Double-Hung
 Doors: WOOD, GLASS
 Trim: STONE
 Roofing:
 Flashing:
 Chimney: BRICK

Significance and Potential Eligibility

Class:	Building	Condition:	Excellent	Integrity:	High
Yes	1. Heritage value	Individual Eligibility			
No	2. Events (A)	Scope:	Local		
Yes	3. Persons (B)	NHL:	No	Individual	Yes
			NR:		
Yes	4. Architect (C)	District Eligibility			
Yes	5. Design Elements (C)	District Name:	Ottawa Commercial Historic District		
Yes	6. Architectural Style (C)	Contributing:	Yes		
No	7. Archaeology (D)	NR Criteria Considerations:	N/A		
No	8. Utilitarian Structure				
Yes	9. Sense of Place				



Photo ID: 062-1

Description and Comments

Included in NPS# 73000710, Washington Park Historic District

HAARGIS No. 124473

Built as his home, William Reddick's mansion is a grand expression of the mid-19th century conception of the Italian Villa. From the shallow hipped roof supported by ornate corbelled brackets attached to a broad cornice, to the heavily-hooded segmental arch windows on the second floor, a series of second-floor balconies and the contrast of deep red brick with buff-colored stone, the building has long been considered an important architectural resource.



Photo ID: 062-2

Includes a contributing two-story outbuilding, also with Italianate design features.

Building Information

Address: 116 West LaFayette Street PIN: 21-11-226-008
 Original Owner:
 Building Names: First Church of Christ, Scientist
 Important Dates: ca 1910
 Architect / Builder:
 Architectural Style: American, Late 19th / Early 20th C: Craftsman

Historic Function: DOMESTIC: single dwelling
 Current Function: COMMERCE: business
 References: Estimated construction date based on 1898 and 1913 Sanborn Maps.

Plan: Rectangular Stories: 1
 Roof Type: Hip
 Foundation:
 Walls: STUCCO
 Sheathing:
 Windows: Casement
 Doors: METAL, GLASS
 Trim: WOOD
 Roofing: ASPHALT
 Flashing:
 Chimney: BRICK

Significance and Potential Eligibility

Class:	Building	Condition:	Good	Integrity:	Medium
Yes	1. Heritage value	Individual Eligibility			
No	2. Events (A)	Scope:	Local		
No	3. Persons (B)	NHL:	No	Individual	No
			NR:		
No	4. Architect (C)	District Eligibility			
No	5. Design Elements (C)	District Name:	Ottawa Commercial Historic District		
No	6. Architectural Style (C)	Contributing:	Yes		
No	7. Archaeology (D)	NR Criteria Considerations:	N/A		
No	8. Utilitarian Structure				
Yes	9. Sense of Place				



Photo ID: 063

Description and Comments

A single-story structure has been remodeled a number of times, including enclosing a front porch and applying a stucco-like finish to the exterior walls. The extent of change to the original structure precludes listing the building individually, but comparison with historic photos shows that the massing and proportions warrant categorizing this building as a contributing structure.

Building stands within the boundary of the Washington Park Historic District. Built as First Church of Christ, Scientist.

Building Information

Address: 132 West LaFayette Street PIN: 21-11-226-013
Original Owner:
Building Names:
Important Dates:
Architect / Builder:
Architectural Style: Other: Other: See Comments

Historic Function: VACANT:
Current Function: VACANT:
References:

Plan: Stories:
Roof Type:
Foundation:
Walls:
Sheathing:
Windows:
Doors:
Trim:
Roofing:
Flashing:
Chimney:

Significance and Potential Eligibility

Class:	Condition:	Integrity:
Yes	1. Heritage value	Individual Eligibility
No	2. Events (A)	Scope:
No	3. Persons (B)	NHL: No Individual NR: No
No	4. Architect (C)	District Eligibility
No	5. Design Elements (C)	District Name:
No	6. Architectural Style (C)	
No	7. Archaeology (D)	Contributing: No
No	8. Utilitarian Structure	NR Criteria Considerations:
Yes	9. Sense of Place	N/A

Photo ID:

Description and Comments

Photo ID:

Building Information

Address: 130 West LaFayette Street PIN: 21-11-226-012
 Original Owner:
 Building Names:
 Important Dates: ca 1900
 Architect / Builder:
 Architectural Style: Late Victorian: Queen Anne

Historic Function: DOMESTIC: single dwelling
 Current Function: COMMERCE: professional
 References: Estimated construction date based on 1898 and 1913
 Sanborn Maps.

Plan: Rectangular Stories: 2
 Roof Type: Flat
 Foundation:
 Walls: WOOD
 Sheathing: WOOD
 Windows: Double-Hung
 Doors: WOOD, GLASS
 Trim: WOOD
 Roofing: ASPHALT
 Flashing:
 Chimney: BRICK

Significance and Potential Eligibility

Class:	Building	Condition:	Good	Integrity:	Medium
Yes	1. Heritage value	Individual Eligibility			
No	2. Events (A)	Scope: Local			
No	3. Persons (B)	NHL: No Individual No			
		NR:			
No	4. Architect (C)	District Eligibility			
No	5. Design Elements (C)	District Name:			
Yes	6. Architectural Style (C)	Ottawa Commercial Historic District			
No	7. Archaeology (D)	Contributing: Yes			
No	8. Utilitarian Structure	NR Criteria Considerations:			
Yes	9. Sense of Place	N/A			



Photo ID: 064

Description and Comments

A two and a half story Queen Anne residence shows the irregular footprint and rooflines characteristic of the style. Porches on two levels have been enclosed for living space, and the building is apparently used for office or residential rental.

Building Information

Address: 216 West LaFayette Street PIN: 21-11-225-011
 Original Owner:
 Building Names:
 Important Dates: ca 1940
 Architect / Builder:
 Architectural Style: American, Late 19th / Early 20th C: Commercial Style
 Historic Function: COMMERCE: business
 Current Function: DOMESTIC: business
 References: Estimated construction date based on 1925 and 1949 Sanborn Maps.

Plan: Rectangular Stories: 1
 Roof Type: Flat
 Foundation:
 Walls: BRICK
 Sheathing:
 Windows: Plate Glass
 Doors: METAL, GLASS
 Trim: METAL
 Roofing:
 Flashing:
 Chimney: BRICK

Significance and Potential Eligibility

Class:	Building	Condition:	Good	Integrity:	Medium
Yes	1. Heritage value	Individual Eligibility			
No	2. Events (A)	Scope:	Local		
No	3. Persons (B)	NHL:	No	Individual	No
		NR:			
No	4. Architect (C)	District Eligibility			
No	5. Design Elements (C)	District Name:	Ottawa Commercial Historic District		
No	6. Architectural Style (C)	Contributing:	Yes		
No	7. Archaeology (D)	NR Criteria Considerations:	N/A		
No	8. Utilitarian Structure				
Yes	9. Sense of Place				



Photo ID: 066

Description and Comments

Simple single-story commercial structure maintains all original penetrations, though some have been inappropriately filled with wood or glass. The parapet has been covered with a mural depicting scenes from local. Some door and window penetrations filled with wood or block glass. These inappropriate changes are reversible.

Façade appears to have been applied to a pair of older commercial structures.

Building Information

Address: 218 West LaFayette Street PIN: 21-11-225-009
 Original Owner:
 Building Names:
 Important Dates: ca 1895
 Architect / Builder:
 Architectural Style: American, Late 19th / Early 20th C: Commercial Style
 Historic Function: COMMERCE: business
 Current Function: COMMERCE: business
 References: 1888 Sanborn shows this building as a veterinary hospital.

Plan: Rectangular Stories: 2
 Roof Type: Flat
 Foundation:
 Walls: WOOD
 Sheathing: SYNTHETICS, BRICK
 Windows: Double-Hung
 Doors: WOOD, GLASS
 Trim: SYNTHETICS
 Roofing:
 Flashing:
 Chimney: BRICK

Significance and Potential Eligibility

Class:	Building	Condition:	Good	Integrity:	Low
Yes	1. Heritage value	Individual Eligibility			
No	2. Events (A)	Scope: Local			
No	3. Persons (B)	NHL:	No	Individual	Yes
		NR:			
No	4. Architect (C)	District Eligibility			
No	5. Design Elements (C)	District Name:			
No	6. Architectural Style (C)				
No	7. Archaeology (D)	Contributing: No			
No	8. Utilitarian Structure	NR Criteria Considerations:			
Yes	9. Sense of Place	N/A			



Photo ID: 067

Description and Comments

A simple frame two-story commercial structure with new facades of brick and vinyl siding. Contemporary windows and doors detract from the building's original design.

Building Information

Address: 220 West LaFayette Street PIN: 21-11-225-007
 Original Owner:
 Building Names:
 Important Dates: ca 1885
 Architect / Builder:
 Architectural Style: American, Late 19th / Early 20th C: Craftsman

Historic Function: DOMESTIC: single dwelling
 Current Function: DOMESTIC: multiple dwelling
 References: Sanborn first maps this area in 1888.

Plan: Rectangular Stories: 2
 Roof Type: Front Gable
 Foundation:
 Walls: BRICK
 Sheathing:
 Windows: Double-Hung, Plate Glass
 Doors: WOOD, GLASS
 Trim: WOOD
 Roofing: ASPHALT
 Flashing:
 Chimney: BRICK

Significance and Potential Eligibility

Class: Building Condition: Good Integrity: High

Yes	1. Heritage value	Individual Eligibility	
No	2. Events (A)	Scope: Local	
No	3. Persons (B)	NHL: No Individual NR:	No
No	4. Architect (C)	District Eligibility	
No	5. Design Elements (C)	District Name:	
No	6. Architectural Style (C)		
No	7. Archaeology (D)	Contributing: No	
No	8. Utilitarian Structure	NR Criteria Considerations:	
Yes	9. Sense of Place	N/A	



Photo ID: 068

Description and Comments

Two-story brick front-gable residence typical of the period. Soffit returns and massing suggest the Greek Revival style, while the large porch with side entry are typical of later residential design.

The building's massing, window penetrations, and roofline are unchanged, but the building does not contribute to the Commercial District.

A side entrance with the street number 220-C suggests the building is now a multi-unit residential structure.

Building Information

Address: 232-236 West LaFayette Street	PIN: 21-11-225-006	Plan: Polygonal	Stories: 1
Original Owner:		Roof Type: Flat	
Building Names:		Foundation:	
Important Dates: ca 1960, ca 1990		Walls: BRICK	
Architect / Builder:		Sheathing:	
Architectural Style: Modern Movement: Modern, General		Windows: Sliding	
		Doors: METAL, GLASS	
Historic Function: COMMERCE: specialty store		Trim:	
Current Function: COMMERCE: professional		Roofing:	
References: Estimated construction date based on 1949 and 1967 Sanborn Maps.		Flashing:	
		Chimney:	

Significance and Potential Eligibility

Class: Building	Condition: Good	Integrity: Low
Yes 1. Heritage value	Individual Eligibility	
No 2. Events (A)	Scope: Local	
No 3. Persons (B)	NHL: No Individual NR:	No
No 4. Architect (C)	District Eligibility	
No 5. Design Elements (C)	District Name:	
No 6. Architectural Style (C)		
No 7. Archaeology (D)	Contributing: No	
No 8. Utilitarian Structure	NR Criteria Considerations:	
Yes 9. Sense of Place	N/A	



Photo ID: 070

Description and Comments

Single-story brick professional building housing five offices. Originally constructed as a fuel station, a central office is set at an angle at the rear corner of the property. On either side is a wing set at 45 degrees extending to the end of the property line. Each office has an entrance to the parking area. The center office has a plate glass window on either side of the door; the offices in the wings have one window each. The flat roof is raked slightly towards the back of the building, feature typical of smaller commercial buildings constructed in the mid-twentieth century. The brick façade, windows and doors appear to date from the 1990s.

Building Information

Address: 119 West Washington Street	PIN: 21-11-226-009	Plan: Rectangular	Stories: 1
Original Owner:		Roof Type: Flat	
Building Names:		Foundation:	
Important Dates: ca 1930		Walls: OTHER, Clay Block	
Architect / Builder:		Sheathing: STONE	
Architectural Style: Other		Windows: Horizontal Sliding	
		Doors: METAL, GLASS	
Historic Function: COMMERCE: restaurant		Trim:	
Current Function: COMMERCE: business		Roofing: ASPHALT	
References: Estimated construction date based on 1925 and 1949 Sanborn Maps.		Flashing:	
		Chimney:	

Significance and Potential Eligibility

Class: Building	Condition: Good	Integrity: Medium
Yes 1. Heritage value	Individual Eligibility	
No 2. Events (A)	Scope: Local	
No 3. Persons (B)	NHL: No Individual	No
	NR:	
No 4. Architect (C)	District Eligibility	
No 5. Design Elements (C)	District Name:	
No 6. Architectural Style (C)	Ottawa Commercial Historic District	
No 7. Archaeology (D)	Contributing: No	
No 8. Utilitarian Structure	NR Criteria Considerations:	
Yes 9. Sense of Place	N/A	



Photo ID: 204

Description and Comments

A small single-story building of clay masonry block with a random ashlar patterned stone veneer on the main façade. That façade also presents a shallow porch with pediment supported by narrow piers. The design of the porch is not consistent with the building's original design, and the application of stone veneer and installation of replacement windows further detracts from the building's integrity.

Building Information

Address: 215 West Washington Street	PIN: 21-11-225-023	Plan: Rectangular	Stories: 2
Original Owner:		Roof Type: Front Gable	
Building Names: Illinois Valley Evangelical Free Church		Foundation:	
Important Dates: ca 1920		Walls: BRICK	
Architect / Builder:		Sheathing: WOOD	
Architectural Style: Other: See Comments		Windows: Plate Glass	
		Doors: METAL, GLASS	
Historic Function: RELIGION: religious facility		Trim: METAL	
Current Function: RELIGION: religious facility		Roofing: ASPHALT	
References: Estimated construction date based on 1913 and 1925 Sanborn Maps.		Flashing:	
		Chimney: BRICK	

Significance and Potential Eligibility

Class: Building	Condition: Good	Integrity: Low
Yes 1. Heritage value	Individual Eligibility	
No 2. Events (A)	Scope: Local	
No 3. Persons (B)	NHL: No Individual NR:	No
No 4. Architect (C)	District Eligibility	
No 5. Design Elements (C)	District Name:	
No 6. Architectural Style (C)	Ottawa Commercial Historic District	
No 7. Archaeology (D)	Contributing: No	
No 8. Utilitarian Structure	NR Criteria Considerations:	
Yes 9. Sense of Place	N/A	



Photo ID: 206

Description and Comments

This building presents a number of design elements related to religious architecture, including a tower with the suggestion of crenellations and windows with gothic arches. However, this building of yellow brick has had windows filled in and a contemporary vestibule of glass wood and metal that detracts from the building's original design. Those changes and the application of vertical wooden siding to the masonry on the tower have detracted from the building's integrity of design, materials and workmanship.

Building Information

Address: 217 West Washington Street	PIN: 21-11-225-008	Plan: Rectangular	Stories: 2
Original Owner:		Roof Type: Front Gable	
Building Names:		Foundation:	
Important Dates: ca 1920		Walls: WOOD	
Architect / Builder:		Sheathing: METAL	
Architectural Style: American, Late 19th / Early 20th C: Craftsman		Windows: Double-Hung	
		Doors: WOOD, GLASS	
Historic Function: COMMERCE: business		Trim: WOOD	
Current Function: COMMERCE: business		Roofing: ASPHALT	
References: Estimated construction date based on 1913 and 1925 Sanborn Maps.		Flashing:	
		Chimney: BRICK	

Significance and Potential Eligibility

Class: Building	Condition: Good	Integrity: Medium
Yes 1. Heritage value	Individual Eligibility	
No 2. Events (A)	Scope: Local	
No 3. Persons (B)	NHL: No Individual NR:	No
No 4. Architect (C)	District Eligibility	
No 5. Design Elements (C)	District Name:	
Yes 6. Architectural Style (C)		
No 7. Archaeology (D)	Contributing: No	
No 8. Utilitarian Structure	NR Criteria Considerations:	
Yes 9. Sense of Place	N/A	



Photo ID: 208

Description and Comments

Two-story frame front-gable residence typical of the period. Soffit returns and massing suggest the Greek Revival style, while the large porch with side entry are typical of later residential design.

The building's massing, window penetrations, and roofline are unchanged, though the application of aluminum siding detracts from the building's integrity.